

Permit #	Permit Issue Date	Parcel ID	Address	Units	Plan	Subdivision	Lot/Blk#	Builder/Owner	Valuation	Type	Finished SF	Bsmt SF	Garage SF	Permit Fee
14-366	9/18/2014	CP84400000 0064	32325 W 166TH ST	1	SYMP17	SYMP	64	RW INVESTMENTS	242,574.00	RNS	1504	1455	630	12,425.00
14-381	9/25/2014	CP94600000 0056	300 N PEAR ST	1	WVPT20	WVPT	56	DESIGN HOMES INC	147,547.00	RNS	1550	1434	448	12,092.50
14-382	9/22/2014	CP94600000 0064	345 N LAUREL SL	1	WVPT20	WVPL	64	DESIGN HOMES INC, ROGLER HOLDINGS	147,542.00	RNS	1550	1434	448	12,092.50
14-436	9/8/2014	CP59000000 0051	16518 AGNES ST	1		MGVL	51	KLASSEN CONSTRUCTION	215,631.00	RNS	2469	1060	610	12,330.50
14-437	<b>Issued in August</b>													
14-438	9/8/2014	CP59000000 0043	16531 AGNES ST	1	14-026-01	MGVL	43	GLENROSS CONTRACTING/CLAYCAMP	194,363.00	RNS	2166	925	804	12,257.00
14-439	<b>Issued in August</b>													
14-440	<b>submitted 8-27-14, approved 9-03-14, RNS</b>													
14-441	<b>submitted 8-27-14, approved 9-03-14, RNS</b>													
14-442	9/4/2014	CP73570000 0172	725 S MULBERRY ST	1	FOSTER	PLCK	172	RAUSCH COLEMAN HOMES	133,099.00	RNS	1395	1335	387	12,043.50
14-443	9/3/2014	CP73570000 0123	408 E PAWNEE LN				123	HEARTLAND FENCE INC/FGRIFFIN	2,994.00	RFEN				30.00
14-444	<b>Issued in August</b>													
14-445	<b>Issued in August</b>													
14-446	<b>Issued in August</b>													
14-447	<b>Issued in August</b>													
14-448	9/2/2014	CP13700001 0021	512 S STONE CREEK DR				21/1	SANTA FE HVAC/ZEEFF	3,350.00	RMEC				30.00
14-449	9/2/2014	CF 231430-3007	1199 E SANTA FE ST LOT 337				3007	MIDWEST MOBILE HOME SERVICE/CLS INVESTMENT	3,600.00	MH1				50.00
14-450	9/8/2014	CP47800001 0001	242 N ALDER ST				1/1	NEW CASTLE HOMES/HAMID	3,780.00	RACC				30.00
14-451	9/4/2014	CP99000000 0014A	502 E WASHINGTON				14A	SANTA FE HVAC/GAY	2,931.00	RMEC				30.00
14-452	9/4/2014	CP02000000 00192	28759 W 184TH TERR				192	SANTA FE HVAC/DAUERNHEIM	3,800.00	RMEC				30.00
14-453	9/4/2014	CP37600002 0007	844 S POPLAR ST				7/2	SUSANS SERVICE CO/RODREGUEZ	450.00	RPLB				30.00
14-454	9/19/2014	CP50600000 0011	757 W FOUNTAIN ST				11	ROYAL FENCE/MARTENS FAMILY ENTERPRISES	3,325.00	RFEN				30.00
14-455	9/5/2014	TRACKING PERMIT ONLY												
14-456	9/8/2014	CP65000000 0011	721 E 167TH TERR				11	PYRAMID ROOFING/JENG	5,500.00	RROF				30.00
14-457	9/8/2014	CF 231430-3007	1199 E SANTA FE ST LOT 254				3007	THE PLUMBING PRO/CLS INVESTMENT	300.00	RPLB				30.00
14-458	<b>WITHDRAWN</b>													
14-459	9/10/2014	CP14000001 0007	310 N ALDER ST				7/1	BRISCOE-OWNER	8,100.00	REXT				30.00
14-460	9/23/2014	CP58000000 0002	223 S BEDFORD ST				2	MCGEE ROOFING/MEDICALODGES	231,165.00	CROF				55.00
14-461	9/11/2014	CP65000000 0018	813 E 167TH TERR				18	SANTA FE HVAC/EATON	4,900.00	RMEC				30.00
14-462	9/18/2014	CP36270002 0021	824 N ALDER ST				21/2	HEARTLAND FENCE/PINNACLE CONSTRUCTION	2,495.00	RFEN				30.00
14-463	9/12/2014	CP73570000 0147	724 E PAWNEE LN				147	BURGE FENCE/RAUSCH COLEMAN	3,250.00	RFEN				30.00
14-464	9/16/2014	CP73570000 0161	464 E WILLOW ST				161	TURN KEY HOME REPAIR/NOTHSTEIN-BALDWIN	5,000.00	REN				30.00
14-465	9/12/2014	CF 221424-1006	123 E COLLEEN DR				1006	CATES SERVICE CO/FAITH HANDICAP VILLAGE	8,200.00	CMEC				55.00
14-466	<b>Issued in October</b>													
14-467	9/16/2014	CP83550000 0010	31164 W 170TH ST				10	AT HOME SOLUTIONS	106,974.00	RALT				334.50
14-468	9/25/2014	CP73570000 0084	785 S ELM ST	1		PLCK	84	RAUSCH COLEMAN HOMES/RC PLUM CREEK	164,093.00	RNS	1883	811	445	12,152.00
14-469	<b>submitted 9-16-14, approved 9-17-14, RFEN</b>													
14-470	9/17/2014	CP94600000 0053	324 N PEAR ST				53	CHAMBERS-OWNER	2,800.00	RFEN				30.00
14-471	<b>submitted 9-16-14, in plan review, DECK</b>													
14-472	9/26/2014	CP27710000 0069	30136 W 185TH ST	1		FRFD	69	CREATIVE ASSOCIATES/PINNACLE CONSTRUCTION	179,634.00	RNS	2008	978	630	12,204.50
14-473	<b>Issued in October</b>													
14-474	<b>submitted 9-18-14, approved 9-25-14, RNS</b>													
14-475	9/19/2014	CP36300003 0016	254 W CHEYENNE ST				16/3	TALCOTT-OWNER	600.00	RFEN				30.00
14-476	9/19/2014	CP84400000 0048	16255 KILL CREEK RD				48	KLEINER-OWNER	3,000.00	RFEN				30.00
14-477	9/19/2014	CP13500000 0030	28522 W 160TH TERR				30	HALE-OWNER	4,000.00	RFEN				30.00
14-478	9/19/2014	CP84200000 0143	800 N POPLAR ST				143	KB PLUMBING HEATING & COOLING/SCHERMAN						
14-479	9/19/2014	CP51000000 0155C	108 S ELM ST				155C	HEARTLAND PLUMBING/KANSAS RESIDENTIAL PROP	200.00	RPLB				30.00
14-480	9/19/2014	CP36270002 0021	824 N ALDER ST				21/2	CURBYS LAWN AND GARDEN/PINNACLE CONST	3,000.00	RIRR				30.00
14-481	9/22/2014	CP09000000 000A	235 N MAPLE ST				A	DODDS-OWNER	5,600.00	RACC				30.00
14-482	9/22/2014	CP13700003 0019	849 E OAK CREST DR				19/3	SANTA FE HVAC/CORDELL	2,250.00	RMEC				30.00
14-483	9/24/2014	CP82500000 0135	32545 W 174TH ST				135	PEREZ-OWNER	3,000.00	RFEN				30.00
14-484	9/22/2014	CF 231430-3007	1199 E SANTA FE LOT 254				3007	SANTA FE HVAC/CLS INVESTMENT COMPANY	350.00	RPLB				30.00
14-485	9/22/2014	CP79000005 0006	18420 S LOCUST ST				6/5	ONE HOUR HEATING & AC/TRASKOWSKY	9,356.00	RMEC				30.00
14-486	<b>submitted 9-24-14, approved 9-24-14, RFEN</b>													
14-487	9/25/2014	CP66000000 0011	216 W WASHINGTON ST				11	WESTERHOUSE INC/NORRIS	1,750.00	RMEC				30.00
14-488	9/25/2014	CP30000004 0018	759 S OAK ST				18/4	THE ROOFING MAN/BERG	7,025.00	RROF				30.00
14-489	<b>Issued in October</b>													
14-490	9/29/2014	CP82400000 0062	17162 OAKLEY ST				62	GORTON-OWNER	5,250.00	RACC				30.00
14-491	9/26/2014	CF 231430-1009	1016 E BUFFALO TRAIL				1009	HEARTLAND PLUMBING/CLS INVESTMENT	250.00	RMEC				30.00
14-492	9/26/2014	CP03000000 0003B	326 E PARK ST				3B	DONCO ELECTRIC/JAYCEE PROPERTIES	1,600.00	RELE				30.00
14-493	9/29/2014	CP99000000 0017	202 N WHITE DR				17	THE ROOFING MAN/NELSON	7,400.00	RROF				30.00

Permit #	Permit Issue Date	Parcel ID	Address	Units	Plan	Subdivision	Lot/Blk#	Builder/Owner	Valuation	Type	Finished SF	Bsmt SF	Garage SF	Permit Fee
<b>NEW COMMERCIAL</b>														
<b>NEW RESIDENTIAL</b>														
14-366	9/18/2014	CP84400000 0064	32325 W 166TH ST	1	SYMP17	SYMP	64	RW INVESTMENTS	242,574.00	RNS	1504	1455	630	12,425.00
14-381	9/25/2014	CP94600000 0056	300 N PEAR ST	1	WVPT20	WVPT	56	DESIGN HOMES INC	147,547.00	RNS	1550	1434	448	12,092.50
14-382	9/22/2014	CP94600000 0064	345 N LAUREL SL	1	WVPT20	WVPL	64	DESIGN HOMES INC, ROGLER HOLDINGS	147,542.00	RNS	1550	1434	448	12,092.50
14-436	9/8/2014	CP59000000 0051	16518 AGNES ST	1		MGVL	51	KLASSEN CONSTRUCTION	215,631.00	RNS	2469	1060	610	12,330.50
14-438	9/8/2014	CP59000000 0043	16531 AGNES ST	1	14-026-01	MGVL	43	GLENROSS CONTRACTING/CLAYCAMP	194,363.00	RNS	2166	925	804	12,257.00
14-442	9/4/2014	CP73570000 0172	725 S MULBERRY ST	1	FOSTER	PLCK	172	RAUSCH COLEMAN HOMES	133,099.00	RNS	1395	1335	387	12,043.50
14-468	9/25/2014	CP73570000 0084	785 S ELM ST	1		PLCK	84	RAUSCH COLEMAN HOMES/RC PLUM CREEK	164,093.00	RNS	1883	811	445	12,152.00
14-472	9/26/2014	CP27710000 0069	30136 W 185TH ST	1		FRFD	69	CREATIVE ASSOCIATES/PINNACLE CONSTRUCTION	179,634.00	RNS	2008	978	630	12,204.50
<b>MISCELLANEOUS</b>														
14-443	9/3/2014	CP73570000 0123	408 E PAWNEE LN				123	HEARTLAND FENCE INC/FGRIFFIN	2,994.00	RFEN				30.00
14-448	9/2/2014	CP13700001 0021	512 S STONE CREEK DR				21/1	SANTA FE HVAC/ZEEFF	3,350.00	RMEC				30.00
14-449	9/2/2014	CF 231430-3007	1199 E SANTA FE ST LOT 337				3007	MIDWEST MOBILE HOME SERVICE/CLS INVESTMENT	3,600.00	MH1				50.00
14-450	9/8/2014	CP47800001 0001	242 N ALDER ST				1/1	NEW CASTLE HOMES/HAMID	3,780.00	RACC				30.00
14-451	9/4/2014	CP99000000 0014A	502 E WASHINGTON				14A	SANTA FE HVAC/GAY	2,931.00	RMEC				30.00
14-452	9/4/2014	CP02000000 00192	28759 W 184TH TERR				192	SANTA FE HVAC/DAUERNHEIM	3,800.00	RMEC				30.00
14-453	9/4/2014	CP37600002 0007	844 S POPLAR ST				7/2	SUSANS SERVICE CO/RODREGUEZ	450.00	RPLB				30.00
14-454	9/19/2014	CP50600000 0011	757 W FOUNTAIN ST				11	ROYAL FENCE/MARTENS FAMILY ENTERPRISES	3,325.00	RFEN				30.00
14-456	9/8/2014	CP65000000 0011	721 E 167TH TERR				11	PYRAMID ROOFING/JENG	5,500.00	RROF				30.00
14-457	9/8/2014	CF 231430-3007	1199 E SANTA FE ST LOT 254				3007	THE PLUMBING PRO/CLS INVESTMENT	300.00	RPLB				30.00
14-459	9/10/2014	CP14000001 0007	310 N ALDER ST				7/1	BRISCOE-OWNER	8,100.00	REXT				30.00
14-460	9/23/2014	CP58000000 0002	223 S BEDFORD ST				2	MCGEE ROOFING/MEDICALODGES	231,165.00	CROF				55.00
14-461	9/11/2014	CP65000000 0018	813 E 167TH TERR				18	SANTA FE HVAC/EATON	4,900.00	RMEC				30.00
14-462	9/18/2014	CP36270002 0021	824 N ALDER ST				21/2	HEARTLAND FENCE/PINNACLE CONSTRUCTION	2,495.00	RFEN				30.00
14-463	9/12/2014	CP73570000 0147	724 E PAWNEE LN				147	BURGE FENCE/RAUSCH COLEMAN	3,250.00	RFEN				30.00
14-464	9/16/2014	CP73570000 0161	464 E WILLOW ST				161	TURN KEY HOME REPAIR/NOTHSTEIN-BALDWIN	5,000.00	REN				30.00
14-465	9/12/2014	CF 221424-1006	123 E COLLEEN DR				1006	CATES SERVICE CO/FAITH HANDICAP VILLAGE	8,200.00	CMEC				55.00
14-467	9/16/2014	CP83550000 0010	31164 W 170TH ST				10	AT HOME SOLUTIONS	106,974.00	RALT				334.50
14-470	9/17/2014	CP94600000 0053	324 N PEAR ST				53	CHAMBERS-OWNER	2,800.00	RFEN				30.00
14-475	9/19/2014	CP36300003 0016	254 W CHEYENNE ST				16/3	TALCOTT-OWNER	600.00	RFEN				30.00
14-476	9/19/2014	CP84400000 0048	16255 KILL CREEK RD				48	KLEINER-OWNER	3,000.00	RFEN				30.00
14-477	9/19/2014	CP13500000 0030	28522 W 160TH TERR				30	HALE-OWNER	4,000.00	RFEN				30.00
14-478	9/19/2014	CP84200000 0143	800 N POPLAR ST				143	KB PLUMBING HEATING & COOLING/SCHERMAN						
14-479	9/19/2014	CP51000000 0155C	108 S ELM ST				155C	HEARTLAND PLUMBING/KANSAS RESIDENTIAL PROP	200.00	RPLB				30.00
14-480	9/19/2014	CP36270002 0021	824 N ALDER ST				21/2	CURBYS LAWN AND GARDEN/PINNACLE CONST	3,000.00	RIRR				30.00
14-481	9/22/2014	CP09000000 000A	235 N MAPLE ST				A	DODDS-OWNER	5,600.00	RACC				30.00
14-482	9/22/2014	CP13700003 0019	849 E OAK CREST DR				19/3	SANTA FE HVAC/CORDELL	2,250.00	RMEC				30.00
14-483	9/24/2014	CP82500000 0135	32545 W 174TH ST				135	PEREZ-OWNER	3,000.00	RFEN				30.00
14-484	9/22/2014	CF 231430-3007	1199 E SANTA FE LOT 254				3007	SANTA FE HVAC/CLS INVESTMENT COMPANY	350.00	RPLB				30.00
14-485	9/22/2014	CP79000005 0006	18420 S LOCUST ST				6/5	ONE HOUR HEATING & AC/TRASKOWSKY	9,356.00	RMEC				30.00
14-487	9/25/2014	CP66000000 0011	216 W WASHINGTON ST				11	WESTERHOUSE INC/NORRIS	1,750.00	RMEC				30.00
14-488	9/25/2014	CP30000004 0018	759 S OAK ST				18/4	THE ROOFING MAN/BERG	7,025.00	RROF				30.00
14-490	9/29/2014	CP82400000 0062	17162 OAKLEY ST				62	GORTON-OWNER	5,250.00	RACC				30.00
14-491	9/26/2014	CF 231430-1009	1016 E BUFFALO TRAIL				1009	HEARTLAND PLUMBING/CLS INVESTMENT	250.00	RMEC				30.00
14-492	9/26/2014	CP03000000 0003B	326 E PARK ST				3B	DONCO ELECTRIC/JAYCEE PROPERTIES	1,600.00	RELE				30.00
14-493	9/29/2014	CP99000000 0017	202 N WHITE DR				17	THE ROOFING MAN/NELSON	7,400.00	RROF				30.00

## SEPTEMBER 2014 NEW RESIDENTIAL BUILDING PERMIT ACTIVITY

Permit Number	Issue Date	Address	Subdivision	Lot/ Block	# of Units	Builder/Owner	Valuation	Const. Type
14-366	9/18/2014	32325 W 166TH ST	SYMP	64	1	RW INVESTMENTS	242,574.00	RNS
14-381	9/25/2014	300 N PEAR ST	WVPT	56	1	DESIGN HOMES INC	147,547.00	RNS
14-382	9/22/2014	345 N LAUREL SL	WVPL	64	1	DESIGN HOMES INC, ROGLER HOLDINGS	147,542.00	RNS
14-436	9/8/2014	16518 AGNES ST	MGVL	51	1	KLASSEN CONSTRUCTION	215,631.00	RNS
14-438	9/8/2014	16531 AGNES ST	MGVL	43	1	GLENROSS CONTRACTING/CLAYCAMP	194,363.00	RNS
14-442	9/4/2014	725 S MULBERRY ST	PLCK	172	1	RAUSCH COLEMAN HOMES	133,099.00	RNS
14-468	9/25/2014	785 S ELM ST	PLCK	84	1	RAUSCH COLEMAN HOMES/RC PLUM CREEK	164,093.00	RNS
14-472	9/26/2014	30136 W 185TH ST	FRFD	69	1	CREATIVE ASSOCIATES/PINNACLE CONSTRUCT	179,634.00	RNS

**Valuation Total: \$ 1,424,483.00**

**Monthly Totals:**

8	<b>New Single Family Residential</b>	<b>(RNS)</b>
0	<b>New Two-Family Residential</b>	<b>(RND)</b>
0	<b>New Multi-Family Residential</b>	<b>(RNM)</b>

**Year-to-Date Totals:**

Permits	Units
58	58
2	4
0	0
60	62

# 2013-2014 RESIDENTIAL PERMIT COMPARISON

## SEPTEMBER SUMMARY

Single Family													
	Jan.	Feb.	Mar.	Apr.	May	June	July	Aug.	Sept.	Oct.	Nov.	Dec.	TOTALS
Month 2013	8	0	2	3	6	8	5	4	7	4	25	6	78
Month 2014	5	2	3	5	6	6	13	10	8	0	0	0	58

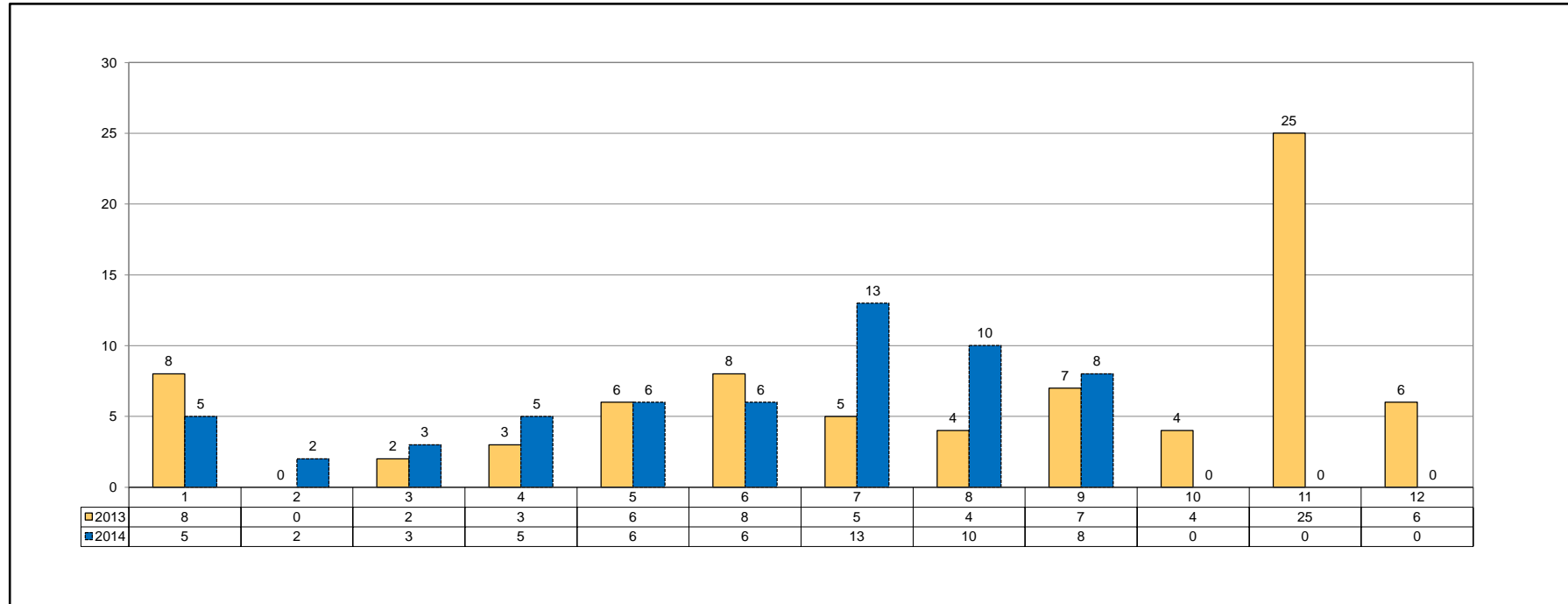

## APPLICATION TYPE CODES

Automotive Service	CO12
Churches	CO2
Comm-Addition	CAD
Comm-Electric	CELC
Comm-Exterior Site	CEXT
Comm-Grading	CGRD
Comm-Irrigation	CIRR
Comm-Mechanical	CMEC
Comm-Plumbing	CPLB
Comm-Remodel	CREM
Comm-Shell	CSHL
Comm-Tenant Finish	TFN
Commercial Accessory Building	CACC
Commercial Fence	CFEN
Commercial Pool	CPOL
Demo Non-Residential	D1
Demo Single-Family	D2
Demo Three & Four Family	D4
Demo Two-Family	D3
Demo 5 or More Units	D5
Exterior Community Event	EVNT
Fire Suppression	FSUP
Hospitals & Health Care	CO3
Hotels/Motels	CO4
Industrial	CO5
Land Use Permit	LNDU
Mobile HomeSet-Up	MH1
New Infrastructure	PW1
New Mobile Home	MH1
Office and Banks	CO6
Other Non-Residential	CO7
Parking Garages	CO9
Public Safety	CO15
Rec/Social Buildings	CO1
Residential Accessory Building	RACC
Residential Addition	RADD
Residential Alteration/Remodel	RALT
Residential Deck	RDCK
Residential Electric	RELC
Residential Exterior Site	REXT
Residential Fence	RFEN
Residential Irrigation	RIRR
Residential Mechanical	RMCH
Residential New Duplex	RND
Residential New Single Family	RNS
Residential New Single Family Re-Issue	RNSR
Residential New Re-Issue	RNRI
Residential Misc Permit Renewal	RMPR
Residential New 3-4 Units	RNM
Residential New 5 or More Units	RNM5
Residential Plumbing	RPLB
Residential Pool	RPOL
Residential Roof	RROF
Restaurant	CO14
Retail	CO13
Schools	CO11
Short Term Special Use Permit	STSU
Sign	SIGN
Utilities & Public Works	CO10

## PERMIT TYPE CODES

Commercial Accessory Building	CASC
Commercial Electric Meter	CEL
Commercial Electric Permit	CEL
Commercial Electric Temp	CET
Commercial Fence	CFEN
Commercial H2O Meter	CWM
Commercial H2O System Dev	WSD
Commercial Irrigation	CIR
Commercial Mechanical	CMCH
Commercial New	CN
Commercial New-No PR	CN1
Commercial Plumbing	CPLM
Commercial Pool	CPOL
Commercial Sewer Sys Dev	CSS
Commercial - Tenant Finish	TFN
Demo	D
Elec System Development	ESD
Exterior Community Event	EVNT
Fire Suppression	FSUP
Land Use Permit	LNDU
Mobile Homes	MN
Public Works Inspections	PW1
Residential Accessory Building	RASC
Residential Addition	RADD
Residential Alteration	RALT
Residential Deck	RDK
Residential Elec Mtr	REM
Residential Elec Temp	RET
Residential Electric Permit	RE
Residential Exterior Site	REST
Residential Fence	RFEN
Residential Irrigation	RIRR
Residential Mechanical	RMEC
Residential New	RN
Residential Plumbing	RPLB
Residential Pool	RPOL
Residential Roof	RRF
Residential Swr Sys Dev	RSSD
Residential Water Meter	RWM
Residential Wtr Sys Develop	RWSD
Residential New Re-Issue	RNRI
Residential Misc Permit Renewal	RMPR
Sewer Tap Permit	SWR
Short Term Special Use Permit	STSU
Sign	RSGN

Subdivision	Code	Subdivision	Code
ALDER ADDITION	ALDR	GARDNER MANOR BLK 1	GMNR1
ASPEN CREEK I-IV	APCK "1" to "4"	GARDNER MANOR BLK 3 (1)	GMNR2
AUSTIN RESERVE	ASRV	GARDNER MANOR BLK 3 (2)	GMNR4
BARBEN LANDING	BBLD	GARDNER MANOR BLK 5	GMNR3
BIGELOW PLACE	BGPL	GARDNER MEDICAL CENTER ADD	GMED
BIGELOW'S ADDITION	BGAD	GARDNER NATIONAL BANK	GDNL
BIGELOW'S SUBDIVISION	BGSB	GARDNER RETAIL PLAZA	GRPL
BLAKEMANS ADDITION	BLKM	GARDNER RETAIL PLAZA SECOND PLAT	GRPL2
BRITTANY MANOR	BRIT	GARDNER TOWN CENTER SQUARE	GDSQ
BROOKSIDE	BKSD	GARDNER TRUCK PLAZA 1ST-3RD PLAT	GTRK "1" to "3"
CENTER STREET COMMONS	CSCM	GAULT'S ADDITION	GALT1
CHANDLOR FARMS	CHFM	GAULT'S ADDITION LT A	GALT1A
CLAY STREET	CLAY	GAULT'S 2ND-3RD ADDITION	GALT "1" or "2"
COPPER SPRINGS I-II	CPSP "1" or "2"	GAULTCREST	GLTC
COTTAGE CREEK I-V	CTCK "1" to "5"	GAULTCREST REPLAT	GLTC2
COTTAGE PARK I-VIII	CTPK "1" to "8"	GENESIS CREEK ADDITION NO.1-NO.3	GNCK "1" to "3"
COTTAGE PARK WEST	CTPW "1" to "25"	GENESIS CREEK ESTATES NO. 1-NO. 3	GNCE "1" to "3"
10TH PLAT-25TH PLAT		GENESIS FARMS ADDITION NO. 1- NO. 2	GNFM "1" or "2"
COUNTRY HAVEN ESTATE	CTHV	GNBS BUSINESS PARK I-II	GNBS "1" or "2"
CRAMER ADDITION	CRMR	HOLTGRAVER ADDITION	HTGR
DOLISIS ADDITION REPLAT	DOLI	HORIZON TRAILS	HZTRL
DOLISIS ADDITION REPLAT REPLAT	DOLI2	JAMESTOWN I-II	JTWN "1" or "2"
DOUBLE GATE I-VII	DBGT "1" to "7"	JOHNSON'S SUBDIVISION	JHSN
ELEMENTARY ON MADISON	ELMD	KANE STREET	KANE
ELM STREET	ELMS	KATE INDUSTRIAL PARK	KIPK
EVERGREEN PARK I-II	EVPK "1" or "2"	KEN'S EXPRESS	KENS
EYERLYS SUBDIVISION	EYLY1	KING OF KINGS LUTHERAN CHURCH	KING
EYERLYS 2ND SUBDIVISION	EYLY2	KURKOWSKI ADDITION	KURK
FAIRFIELD I-II	FRFD "1" or "2"	LANESFIELD	LANE
FARRINGTON PLACE I-III	FRPL "1" to "3"	LAWRENCE'S ADDITION	LAWR
FELLOWSHIP ACRES OF GARDNER	FSAC	LINCOLN LANDING I-III	LNLD "1" or "2"
FOUNTAIN GATE I-III	FNGT "1" to "3"	LINCOLN TERRACE ADDITION	LNTR
FUEL EXPRESS	FUELX	LINDENWOOD	LDWD
GARDNER AUTO BODY & STORAGE	GABS	LINDENWOOD REPLAT OF	LDWDR
GARDNER BUSINESS PARK 1ST PLAT	GBPK1	MADISON FARMS	MDFM
GARDNER BUSINESS PARK 3RD PLAT	GBPK3	MADISON PARK 1ST & 2ND PLAT	MDPK "1" or "2"
GARDNER DISTRICT OFFICE BLDG	#231	MADISON RESERVE	MDRV
GARDNER ELEMENTARY SCHOOL	GDEL	MAIN STREET	MAIN
GARDNER GOLF COURSE EST	GOLF	MAPLEWOOD PLACE	MWPL
GARDNER HEIGHTS 1ST PLAT	GHGT1	MCDANIELD PLACE	MCDN
GARDNER HEIGHTS 2ND PLAT	GHGT2	MEADOWBROOK ACRES	MBAR
GARDNER LAKE LOTS	GLAK	MEADOWS OF ASPEN CREEK	MDAC

MEADOWS 1ST-5TH	MDWS "1" to "5"	RHOADS ADDITION	RHOD
MEDICALDGES ADDITION NO.1	MDLG	ROBERT KRAMER MEMORIAL PLAT	RKMEM
MEGAN VALLEY	MGVL	SACRED HEART CHURCH	SHCH
MEL-MAC ACRES I	MMAC1	SALLY DOLLARS SUBDIVISION	SAL\$
MEL-MAC ACRES LT 3-6A	MMAC2	SANTA FE COURT	SFCT
MENGS FIRST ADDITION	MENG	SANTA FE STORAGE	SFST
MOONLIGHT APARTMENTS I-III	MLAP "1" to "3"	SCHOOL HOUSE SQUARE N SHAWNEE	SCHL
MOONLIGHT BUSINESS CENTER I-III	MNBC "1" to "3"	SHAWNEE ST	SHAW
MOONLIGHT BUSINESS PARK I-III	MNBP "1" to "3"	SHEAN'S CROSSING	SHNCR
MOONLIGHT GARDENS I-II	MNGR "1" or "2"	SHEAN'S SETTLEMENT	SHEN
MOONLIGHT PLAZA CENTER	MPCR	SHERMAN ESTATES	SHER
MOONLIGHT PLAZA FIRST PLAT	MNPL1	SINGH FOOD AND GAS SERVICES	SING
MOONLIGHT RIDGE I-III	MLRG "1" to "3"	SPONABLES FIRST-FIFTH ADDITION	SPON "1" to "5"
MOONLIGHT TERRACE	MNTR	ST JOHN'S HIGHLANDS 1-2	SJHL "1" or "2"
MORLAND HEIGHTS	MRLH	ST JOHNS TRACE I-IV	SJTR "1" to "4"
NEW CENTURY BUS CNTR ADD NO 1	NCBC1	STONE CREEK 1ST PLAT	STCK
NEW CNETURY BUS CTR FIRST PLAT	NCBC1	STONEBROOKE PLACE I-III	SBPL "1" to "3"
NEW CENTURY PLAZA NO. 1-3	NCPL "1" to "3"	SUBURBAN HOMES	SBRB
NEW GARDNER ELEMENTARY SCHOOL	GESC	SUNSET RIDGE I-V	SSRG "1" to "5"
NEW GARDNER HIGH SCHOOL	GEHS	SUPERBIRD RANCH	SPBRD
NEW LIFE COMMUNITY CHURCH ADD	NWLF	SYCAMORE STREET	SYCA
NORTHWEST INDUSTRIAL PARK	NWIP	SYMPHONY FARMS I-II	SYMP "1" or "2"
OAKWOOD MANOR 1ST-2ND PLAT	OKMN "1" or "2"	THE HORTING ESTATE	HORT
PARK STREET	PARK	THE RESERVE AT WAVERLY PT	RWPT "1" to "6"
PARMA	PARM1	FIRST-SIXTH PLAT	
PARMA LT 1-2-150	PARM2	THE VILLAS OF FOUNTAIN GATE	VFGT
PINEWOOD FIRST-SECOND PLAT	PNWD "1" or "2"	THUNDERBIRD MEADOWS	TBRD
PIONEER RIDGE MIDDLE SCHOOL	PRMS	TRAILS DIVIDE	TRAL
PLUM CREEK I-IV	PLCK "1" to "4"	TRIEBEL ADDITION	TREB
PLUM CREEK ESTATES I-II	PLCE "1" or "2"	UNIVERSITY PARK ADDITION NO. 1-2	UVPK "1" or "2"
PLUM CREEK MANOR	PLCM	WARREN STREET	WARN
PLUM CREEK PUBLIC SAFETY CENTR	PCPS	WASHINGTON STREET	WASH
PLUM CREEK VILLAGE	PCVL1	WAVERLY POINTE, FIRST & SECOND PLAT	WVPT "1" or "2"
PLUM CREEK VILLAGE REPLAT	PCVL2	WEST SIDE PLAZA	WPLZ
PRAIRIE CROSSING	PRCR	WHEATRIDGE MIDDLE SCHOOL	WRMS
PRAIRIEBROOKE	PRBR	WHITE ACRES	WACR
PRAIRIEBROOKE VILLAGE	PBVL	WILDCAT RUN I-IV	WCRN "1" to "4"
PUMPKIN RIDGE I-IV	PKRG "1" to "4"	WILLOW BROOKE ESTATES I-V	WLBK "1" to "4"
QUAIL MEADOWS	QLMWS	WILLOW CHASE I-III	WLCH "1" to "3"
QUAIL RUN	QLRN	WILLOW SPRINGS I-VII	WLSP "1" to "7"
REPLAT GARDNER LAKE LTS BLK 19	GLAK2	WINWOOD PARK I-IV	WWPK "1" to "4"
REPLAT OF WESTHAVEN	WEST		