

Permit #	Permit Issue Date	Parcel ID	Address	Units	Plan	Subdivision	Lot/Blk#	Builder/Owner	Valuation	Type	Finished SF	Bsmt SF	Garage SF	Permit Fee
14-361	10/13/2014	CP84400000 0007	16562 LYONS ST	1	SYMP21	SYMP	7	RW INVESTMENTS	189,009.00	RNS	2138	835	705	12,239.50
14-362	10/13/2014	CP84400000 0006	16568 LYONS ST	1	SYMP22	SYMP	6	RW INVESTMENTS	175,769.00	RNS	1954	948	665	12,190.50
14-466	10/1/2014	CP73600000 0007	550 S PLUM CREEK DR	1		PLCK	7	LB CONSTRUCTION SERVICES	182,399.00	RNS	1868	1868	673	12,215.00
14-473	10/1/2014	CP94600000 0028	120 N PECAN ST	1		WVPT	28	DESIGN HOMES/ROGLER HOLDINGS	107,469.00	RNS	1099	1099	404	11,952.50
14-474	10/4/2014	CP59000000 0039	16560 INGRID ST	1	N/A	MGVL	39	CHRIS GEORGE HOMES	243,205.00	RNS	2784	1252	650	12,428.50
14-486	10/10/2014	CP28200007 0003	330 W WESTHOFF PL				3/7	MANN FENCE CO.	1,100.00	RFEN				30.00
14-489	10/3/2014	CP99800000 0308	540 E APACHE ST				308	DENTON ENTERPRISES	3,370.00	RFEN				30.00
14-494	10/2/2014	CP09000000 0001	440 E MAIN ST				1	CITY OF GARDNER-OWNER	45,000.00	CMEC				0.00
14-495	10/21/2014	CP73650000 0010	786 S CHERRY ST				10	ADMIRE-OWNER	10,000.00	RADD				30.00
14-496	10/1/2014	CP30000003 0001	705 S ASH ST				1/3	HICKMAN HEATING & AC/STOEHR	6,900.00	RMEC				30.00
14-497	10/1/2014	CP22000010 0032	17151 WALTER ST				32/10	SANTA FE HVAC/MEDeiros	3,461.00	RMEC				30.00
14-498	10/2/2014	CF 221423-4029	220 W MAIN ST				N/A	HEARTLAND PLUMBING/ALLEN	350.00	RPLB				30.00
14-499	10/3/2014	N/A	103 E MAIN ST, STREET LIGHTS CONTROLLER				N/A	SOSAYA & SONS/CITY OF GARDNER	200,000.00	CELC				N/A
14-500	10/3/2014	N/A	103 E MAIN ST, SIGNAL LIGHTS				N/A	SOSAYA & SONS/CITY OF GARDNER	200,000.00	CELC				N/A
14-501	10/7/2014	CP50600000 0021	650 N LAUREL ST				21	ROYAL LAWNS/MARTENS FAMILY ENTERPR	2,500.00	RIRR				30.00
14-502	10/8/2014	CP30000001 0013	110 W APACHE ST				13/1	LEE SCHMID CONSTR/DALE SAWYER	2,000.00	REXT				30.00
14-503	10/8/2014	CP99000000 0044A	612 E MAIN ST				44A	OLD THYME DECOR/MANUEL BARABAN	800.00	SIGN				100.00
14-504	10/15/2014	CP66960000 0002	971 E LINCOLN LN				2	SCHURLE SIGNS/MABE BROTHERS	1,900.00	SIGN				75.00
14-505	10/15/2014	CP66960000 0002	971 E LINCOLN LN				2	SCHURLE SIGNS/MABE BROTHERS	1,900.00	SIGN				75.00
14-506	10/16/2014	CP99700000 0022	635 E PARMA WAY				22	JOHN JONES TOTAL TRANSFORMATION/KOESTER	1,860.00	RDEK				30.00
14-507	10/20/2014	CP73570000 0168	705 S CHERRY ST	1		PLCK	168	RAUSCH COLEMAN HOMES	164,093.00	RNS	1883	811	445	12,152.00
14-508	10/20/2014	CP73570000 0171	706 S MAGNOLIA ST	1		PLCK	171	RAUSCH COLEMAN HOMES	168,538.00	RNS	1883	811	672	12,166.00
14-509	10/13/2014	CP27000000 0010	131 N PINE ST				10	CATES SERVICE/STEPHEN BRANCH	3,000.00	RMEC				30.00
14-510	10/28/2014	CP73570000 0128	448 E PAWNEE LN	1		PLCK	128	RAUSCH COLEMAN HOMES	164,093.00	RNS	1883	811	445	12,152.00
14-511	10/28/2014	CP73570000 0146	435 E PAWNEE LN			PLCK	146	RAUSCH COLEMAN HOMES	164,093.00	RNS	1883	811	445	12,152.00
14-512	10/28/2014	CP73650000 0020	783 S CHERRY ST	1		PLCK	20	RAUSCH COLEMAN HOMES	164,093.00	RNS	1883	811	445	12,152.00
14-513	10/28/2014	CP73570000 0166	719 S CYPRESS ST	1		PLCK	166	RAUSCH COLEMAN HOMES	164,093.00	RNS	1883	811	445	12,152.00
14-514	10/15/2014	CP72000000 0147	135 E PARK ST				147	TRAILBLAZER ELECTRIC/KEVIN POWELL	300.00	RELC				30.00
14-515	submitted 10-16-14, approved 10-24-14 ,RNS													
14-516	submitted 10-16-14, approved 10-24-14 ,RNS													
14-517	10/17/2014	CF 221424-2026	215 N CENTER ST POOL				2026	CONTINENTAL POOLS/CITY OF GARDNER	35,000.00	DEMO				0.00
14-518	10/17/2014	CP22000001 0020	17421 INGRID ST				20/1	RE-BUILD/WALTON	4,800.00	RROF				30.00
14-519	10/20/2014	CP84400000 0025	32301 W 165TH TERR				25	ORGANIC WAREHOUSE/RW INVESTMENTS	2,495.00	RIRR				30.00
14-520	10/22/2014	CF 221411-3006	15455 LAKE ROAD 3 ST				3006	PATRIOT FENCE/WAINSCOTT	2,500.00	RFEN				30.00
14-521	10/23/2014	CP82400000 0048	17175 DODGE ST				48	HEARTLAND FENCE/GRANIEWSKI	3,995.00	RFEN				30.00
14-522	10/28/2014	CF 221424-2026	215 N CENTER ST POOL				2026	CONTINENTAL POOLS/CITY OF GARDNER	348,200.00	CEXT				0.00
14-523	10/21/2014	CP28800003 0004	529 N ELM ST				4/3	HICKMAN HEATING & AC/JOHN MEGGS	4,865.00	RMEC				30.00
14-524	submitted 10-21-14, in plan review, CO7													
14-525	submitted 10-21-14, in plan review, RNMS													
14-526	submitted 10-21-14, in plan review, CACC													
14-527	submitted 10-21-14, in plan review, RNMS													
14-528	submitted 10-21-14, in plan review, RNMS													
14-529	10/22/2014	CF 231430-1009	1073 E WILDERNESS TL				1009	HEARTLAND PLUMBING/CLS INVESTMENT CO	250.00	RPLB				30.00
14-530	10/22/2014	CF 231430-1009	962 E WILDERNESS TL				1009	HEARTLAND PLUMBING/CLS INVESTMENT CO	250.00	RPLB				30.00
14-531	10/22/2014	CF 231430-3007	1199 E SANTA FE ST LT 286				3007	HEARTLAND PLUMBING/CLS INVESTMENT CO	250.00	RPLB				30.00
14-532	submitted 10-22-14, in plan review, RNS													
14-533	Issued in November													
14-534	Issued in November													
14-535	Issued in November													
14-536	10/30/2014	CP99690000 0017	857 E CHEYENNE ST				17	ROYAL FENCE/HOOPS	1,475.00	RFEN				30.00
14-537	10/30/2014	CP22000001 0017	17451 INGRID ST				17	ROYAL FENCE/MOSS	2,635.00	RFEN				30.00
14-538	10/23/2014	CP09000000 000A	235 N MAPLE ST				A	CEILING FAN MAN ELECTRIC/DODDS	700.00	RELE				30.00
14-539	10/23/2014	CF 221411-3006	15455 LAKE ROAD 3 ST				3006	ELECTRICAL INVESTMENTS/WAINSCOTT	1,250.00	RELE				30.00
14-540	10/24/2014	CP26000000 0081	18408 S SYCAMORE CT				81	VANDEGRIFT-OWNER	6,113.00	RALT				180.00
14-541	submitted 10-27-14, in plan review, TFN													
14-542	submitted 10-27-14, in plan review, RALT													
14-543	10/27/2014	CP26000000 0068	18416 S SPRUCE ST				68	HEARTLAND PLUMBING/FISHER	1,035.00	RPLB				30.00
14-544	Issued in November													
14-545	submitted 10-28-14, in plan review, RNS													
14-546	Issued in November													
14-547	10/29/2014	CF 231430-1009	935 E BUFFALO TRAIL				1009	HEARTLAND PLUMBING/CLS INVESTMENT CO	350.00	RPLB				30.00
14-548	10/29/2014	CP84400000 0052	16241 KILL CREEK RD				52	R-W HOMES-OWNER	2,395.00	RIRR				30.00
14-549	10/29/2014	CP81300001 0005	157 W PARK ST				5/1	BEEMER PLUMBING INC/SMITH	7,000.00	RPLB				30.00
14-550	submitted 10-29-14, in plan review, RNS													
14-551	submitted 10-29-14, in plan review, RNS													
14-552	10/30/2014	CF 221424-1010	309 E COLLEEN DR				1010	HEARTLAND PLUMBING/RIVERA	350.00	RPLB				30.00
14-553	Issued in November													
14-554	Issued in November													
14-555	Issued in November													
14-556	Issued in November													
14-557	10/31/2014	CP73570000 0040	801 S SYCAMORE ST				40	HICKMAN HEATING & AC/NEELAND	6,100.00	RMEC				30.00

Permit #	Permit Issue Date	Parcel ID	Address	Units	Plan	Subdivision	Lot/Blk#	Builder/Owner	Valuation	Type	Finished SF	Bsmt SF	Garage SF	Permit Fee	
NEW RESIDENTIAL															
14-361	10/13/2014	CP84400000 0007	16562 LYONS ST	1	SYMP21	SYMP	7	RW INVESTMENTS	189,009.00	RNS	2138	835	705	12,239.50	
14-362	10/13/2014	CP84400000 0006	16568 LYONS ST	1	SYMP22	SYMP	6	RW INVESTMENTS	175,769.00	RNS	1954	948	665	12,190.50	
14-466	10/1/2014	CP73600000 0007	550 S PLUM CREEK DR	1		PLCK	7	LB CONSTRUCTION SERVICES	182,399.00	RNS	1868	1868	673	12,215.00	
14-473	10/1/2014	CP94600000 0028	120 N PECAN ST	1		WVPT	28	DESIGN HOMES/ROGLER HOLDINGS	107,469.00	RNS	1099	1099	404	11,952.50	
14-474	10/4/2014	CP59000000 0039	16560 INGRID ST	1	N/A	MGVL	39	CHRIS GEORGE HOMES	243,205.00	RNS	2784	1252	650	12,428.50	
14-507	10/20/2014	CP73570000 0168	705 S CHERRY ST	1		PLCK	168	RAUSCH COLEMAN HOMES	164,093.00	RNS	1883	811	445	12,152.00	
14-508	10/20/2014	CP73570000 0171	706 S MAGNOLIA ST	1		PLCK	171	RAUSCH COLEMAN HOMES	168,538.00	RNS	1883	811	672	12,166.00	
14-510	10/28/2014	CP73570000 0128	448 E PAWNEE LN	1		PLCK	128	RAUSCH COLEMAN HOMES	164,093.00	RNS	1883	811	445	12,152.00	
14-511	10/28/2014	CP73570000 0146	435 E PAWNEE LN	1		PLCK	146	RAUSCH COLEMAN HOMES	164,093.00	RNS	1883	811	445	12,152.00	
14-512	10/28/2014	CP73650000 0020	783 S CHERRY ST	1		PLCK	20	RAUSCH COLEMAN HOMES	164,093.00	RNS	1883	811	445	12,152.00	
14-513	10/28/2014	CP73570000 0166	719 S CYPRESS ST	1		PLCK	166	RAUSCH COLEMAN HOMES	164,093.00	RNS	1883	811	445	12,152.00	
MISCELLANEOUS															
14-486	10/10/2014	CP28200007 0003	330 W WESTHOFF PL				3/7	MANN FENCE CO.	1,100.00	RFEN				30.00	
14-489	10/3/2014	CP99800000 0308	540 E APACHE ST				308	DENTON ENTERPRISES	3,370.00	RFEN				30.00	
14-494	10/2/2014	CP09000000 0001	440 E MAIN ST				1	CITY OF GARDNER-OWNER	45,000.00	CMEC				0.00	
14-495	10/21/2014	CP73650000 0010	786 S CHERRY ST				10	ADMIRE-OWNER	10,000.00	RADD				30.00	
14-496	10/1/2014	CP30000003 0001	705 S ASH ST				1/3	HICKMAN HEATING & AC/STOEHR	6,900.00	RMEC				30.00	
14-497	10/1/2014	CP22000010 0032	17151 WALTER ST				32/10	SANTA FE HVAC/MEDEIROS	3,461.00	RMEC				30.00	
14-498	10/2/2014	CF 221423-4029	220 W MAIN ST				N/A	HEARTLAND PLUMBING/ALLEN	350.00	RPLB				30.00	
14-499	10/3/2014	N/A	103 E MAIN ST, STREET LIGHTS CONTROLLER				N/A	SOSAYA & SONS/CITY OF GARDNER	200,000.00	CELC				N/A	
14-500	10/3/2014	N/A	103 E MAIN ST, SIGNAL LIGHTS				N/A	SOSAYA & SONS/CITY OF GARDNER	200,000.00	CELC				N/A	
14-501	10/7/2014	CP50600000 0021	650 N LAUREL ST				21	ROYAL LAWSNS/MARTENS FAMILY ENTERPR	2,500.00	RIRR				30.00	
14-502	10/8/2014	CP30000001 0013	110 W APACHE ST				13/1	LEE SCHMID CONSTR/DALE SAWYER	2,000.00	REXT				30.00	
14-503	10/8/2014	CP99000000 0044A	612 E MAIN ST				44A	OLD THYME DECOR/MANUEL BARABAN	800.00	SIGN				100.00	
14-504	10/15/2014	CP66960000 0002	971 E LINCOLN LN				2	SCHURLE SIGNS/MABE BROTHERS	1,900.00	SIGN				75.00	
14-505	10/15/2014	CP66960000 0002	971 E LINCOLN LN				2	SCHURLE SIGNS/MABE BROTHERS	1,900.00	SIGN				75.00	
14-506	10/16/2014	CP99700000 0022	635 E PARMA WAY				22	JOHN JONES TOTAL TRANSFORMATION/KOESTER	1,860.00	RDEK				30.00	
14-509	10/13/2014	CP27000000 0010	131 N PINE ST				10	CATES SERVICE/STEPHEN BRANCH	3,000.00	RMEC				30.00	
14-514	10/15/2014	CP72000000 0147	135 E PARK ST				147	TRAILBLAZER ELECTRIC/KEVIN POWELL	300.00	RELC				30.00	
14-515	submitted 10-16-14, approved 10-24-14 ,RNS														
14-516	submitted 10-16-14, approved 10-24-14 ,RNS														
14-517	10/17/2014	CF 221424-2026	215 N CENTER ST POOL				2026	CONTINENTAL POOLS/CITY OF GARDNER	35,000.00	DEMO				0.00	
14-518	10/17/2014	CP22000001 0020	17421 INGRID ST				20/1	RE-BUILD/WALTON	4,800.00	RROF				30.00	
14-519	10/20/2014	CP84400000 0025	32301 W 165TH TERR				25	ORGANIC WAREHOUSE/RW INVESTMENTS	2,495.00	RIRR				30.00	
14-520	10/22/2014	CF 221411-3006	15455 LAKE ROAD 3 ST				3006	PATRIOT FENCE/WAINSCOTT	2,500.00	RFEN				30.00	
14-521	10/23/2014	CP82400000 0048	17175 DODGE ST				48	HEARTLAND FENCE/GRANIEWSKI	3,995.00	RFEN				30.00	
14-522	10/28/2014	CF 221424-2026	215 N CENTER ST POOL				2026	CONTINENTAL POOLS/CITY OF GARDNER	348,200.00	CEXT				0.00	
14-523	10/21/2014	CP28800003 0004	529 N ELM ST				4/3	HICKMAN HEATING & AC/JOHN MEGGS	4,865.00	RMEC				30.00	
14-524	submitted 10-21-14, in plan review, CO7														
14-525	submitted 10-21-14, in plan review, RNMS														
14-526	submitted 10-21-14, in plan review, CACC														
14-527	submitted 10-21-14, in plan review, RNMS														
14-528	submitted 10-21-14, in plan review, RNMS														
14-529	10/22/2014	CF 231430-1009	1073 E WILDERNESS TL				1009	HEARTLAND PLUMBING/CLS INVESTMENT CO	250.00	RPLB				30.00	
14-530	10/22/2014	CF 231430-1009	962 E WILDERNESS TL				1009	HEARTLAND PLUMBING/CLS INVESTMENT CO	250.00	RPLB				30.00	
14-531	10/22/2014	CF 231430-3007	1199 E SANTA FE ST LT 286				3007	HEARTLAND PLUMBING/CLS INVESTMENT CO	250.00	RPLB				30.00	
14-532	submitted 10-22-14, in plan review, RNS														
14-533	Issued in November														
14-534	Issued in November														
14-535	Issued in November														
14-536	10/30/2014	CP99690000 0017	857 E CHEYENNE ST				17	ROYAL FENCE/HOOPS	1,475.00	RFEN				30.00	
14-537	10/30/2014	CP22000001 0017	17451 INGRID ST				17	ROYAL FENCE/MOSS	2,635.00	RFEN				30.00	
14-538	10/23/2014	CP09000000 000A	235 N MAPLE ST				A	CEILING FAN MAN ELECTRIC/DODDS	700.00	RELE				30.00	
14-539	10/23/2014	CF 221411-3006	15455 LAKE ROAD 3 ST				3006	ELECTRICAL INVESTMENTS/WAINSCOTT	1,250.00	RELE				30.00	
14-540	10/24/2014	CP26000000 0081	18408 S SYCAMORE CT				81	VANDEGRIFT-OWNER	6,113.00	RALT				180.00	
14-541	submitted 10-27-14, in plan review, TFN														
14-542	submitted 10-27-14, in plan review, RALT														
14-543	10/27/2014	CP26000000 0068	18416 S SPRUCE ST				68	HEARTLAND PLUMBING/FISHER	1,035.00	RPLB				30.00	
14-544	Issued in November														
14-545	submitted 10-28-14, in plan review, RNS														
14-546	Issued in November														
14-547	10/29/2014	CF 231430-1009	935 E BUFFALO TRAIL				1009	HEARTLAND PLUMBING/CLS INVESTMENT CO	350.00	RPLB				30.00	
14-548	10/29/2014	CP84400000 0052	16241 KILL CREEK RD				52	R-W HOMES-OWNER	2,395.00	RIRR				30.00	
14-549	10/29/2014	CP81300001 0005	157 W PARK ST				5/1	BEEMER PLUMBING INC/SMITH	7,000.00	RPLB				30.00	
14-550	submitted 10-29-14, in plan review, RNS														
14-551	submitted 10-29-14, in plan review, RNS														
14-552	10/30/2014	CF 221424-1010	309 E COLLEEN DR				1010	HEARTLAND PLUMBING/RIVERA	350.00	RPLB				30.00	
14-553	Issued in November														
14-554	Issued in November														
14-555	Issued in November														
14-556	Issued in November														
14-557	10/31/2014	CP73570000 0040	801 S SYCAMORE ST				40	HICKMAN HEATING & AC/NEELAND	6,100.00	RMEC				30.00	

OCTOBER 2014 NEW RESIDENTIAL BUILDING PERMIT ACTIVITY

Permit Number	Issue Date	Address	Subdivision	Lot/ Block	# of Units	Builder/Owner	Valuation	Const. Type
14-361	10/13/2014	16562 LYONS ST	SYMP	7	1	RW INVESTMENTS	189,009.00	RNS
14-362	10/13/2014	16568 LYONS ST	SYMP	6	1	RW INVESTMENTS	175,769.00	RNS
14-466	10/1/2014	550 S PLUM CREEK DR	PLCK	7	1	LB CONSTRUCTION SERVICES	182,399.00	RNS
14-473	10/1/2014	120 N PECAN ST	WVPT	28	1	DESIGN HOMES/ROGLER HOLDINGS	107,469.00	RNS
14-474	10/4/2014	16560 INGRID ST	MGVL	39	1	CHRIS GEORGE HOMES	243,205.00	RNS
14-507	10/20/2014	705 S CHERRY ST	PLCK	168	1	RAUSCH COLEMAN HOMES	164,093.00	RNS
14-508	10/20/2014	706 S MAGNOLIA ST	PLCK	171	1	RAUSCH COLEMAN HOMES	168,538.00	RNS
14-510	10/28/2014	448 E PAWNEE LN	PLCK	128	1	RAUSCH COLEMAN HOMES	164,093.00	RNS
14-511	10/28/2014	435 E PAWNEE LN	PLCK	146	1	RAUSCH COLEMAN HOMES	164,093.00	RNS
14-512	10/28/2014	783 S CHERRY ST	PLCK	20	1	RAUSCH COLEMAN HOMES	164,093.00	RNS
14-513	10/28/2014	719 S CYPRESS ST	PLCK	166	1	RAUSCH COLEMAN HOMES	164,093.00	RNS

Valuation Total: \$ 1,886,854.00

Monthly Totals:

11	New Single Family Residential	(RNS)
0	New Two-Family Residential	(RND)
0	New Multi-Family Residential	(RNM)

Year-to-Date Totals:

Permits	Units
69	69
2	4
0	0
71	73

2013-2014 RESIDENTIAL PERMIT COMPARISON

OCTOBER SUMMARY

Single Family													TOTALS
Jan.	Feb.	Mar.	Apr.	May	June	July	Aug.	Sept.	Oct.	Nov.	Dec.		
8	0	2	3	6	8	5	4	7	4	25	6	78	
5	2	3	5	6	6	13	10	8	11	0	0	69	

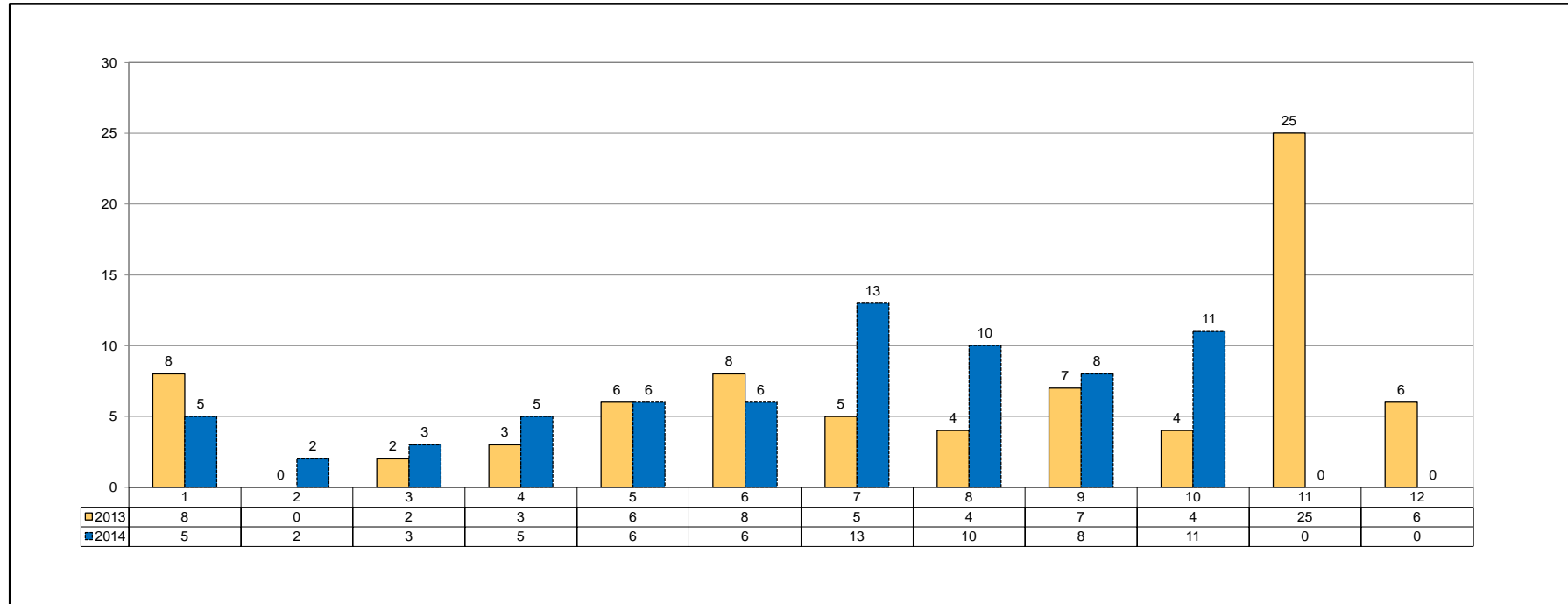

APPLICATION TYPE CODES

Automotive Service	CO12
Churches	CO2
Comm-Addition	CAD
Comm-Electric	CELC
Comm-Exterior Site	CEXT
Comm-Grading	CGRD
Comm-Irrigation	CIRR
Comm-Mechanical	CMEC
Comm-Plumbing	CPLB
Comm-Remodel	CREM
Comm-Shell	CSHL
Comm-Tenant Finish	TFN
Commercial Accessory Building	CACC
Commercial Fence	CFEN
Commercial Pool	CPOL
Demo Non-Residential	D1
Demo Single-Family	D2
Demo Three & Four Family	D4
Demo Two-Family	D3
Demo 5 or More Units	D5
Exterior Community Event	EVNT
Fire Suppression	FSUP
Hospitals & Health Care	CO3
Hotels/Motels	CO4
Industrial	CO5
Land Use Permit	LNDU
Mobile HomeSet-Up	MH1
New Infrastructure	PW1
New Mobile Home	MH1
Office and Banks	CO6
Other Non-Residential	CO7
Parking Garages	CO9
Public Safety	CO15
Rec/Social Buildings	CO1
Residential Accessory Building	RACC
Residential Addition	RADD
Residential Alteration/Remodel	RALT
Residential Deck	RDCK
Residential Electric	RELC
Residential Exterior Site	REXT
Residential Fence	RFEN
Residential Irrigation	RIRR
Residential Mechanical	RMCH
Residential New Duplex	RND
Residential New Single Family	RNS
Residential New Single Family Re-Issue	RNSR
Residential New Re-Issue	RNRI
Residential Misc Permit Renewal	RMPR
Residential New 3-4 Units	RNM
Residential New 5 or More Units	RNM5
Residential Plumbing	RPLB
Residential Pool	RPOL
Residential Roof	RROF
Restaurant	CO14
Retail	CO13
Schools	CO11
Short Term Special Use Permit	STSU
Sign	SIGN
Utilities & Public Works	CO10

PERMIT TYPE CODES

Commercial Accessory Building	CASC
Commercial Electric Meter	CEL
Commercial Electric Permit	CEL
Commercial Electric Temp	CET
Commercial Fence	CFEN
Commercial H2O Meter	CWM
Commercial H2O System Dev	WSD
Commercial Irrigation	CIR
Commercial Mechanical	CMCH
Commercial New	CN
Commercial New-No PR	CN1
Commercial Plumbing	CPLM
Commercial Pool	CPOL
Commercial Sewer Sys Dev	CSS
Commercial - Tenant Finish	TFN
Demo	D
Elec System Development	ESD
Exterior Community Event	EVNT
Fire Suppression	FSUP
Land Use Permit	LNDU
Mobile Homes	MN
Public Works Inspections	PW1
Residential Accessory Building	RASC
Residential Addition	RADD
Residential Alteration	RALT
Residential Deck	RDK
Residential Elec Mtr	REM
Residential Elec Temp	RET
Residential Electric Permit	RE
Residential Exterior Site	REST
Residential Fence	RFEN
Residential Irrigation	RIRR
Residential Mechanical	RMEC
Residential New	RN
Residential Plumbing	RPLB
Residential Pool	RPOL
Residential Roof	RRF
Residential Swr Sys Dev	RSSD
Residential Water Meter	RWM
Residential Wtr Sys Develop	RWSD
Residential New Re-Issue	RNRI
Residential Misc Permit Renewal	RMPR
Sewer Tap Permit	SWR
Short Term Special Use Permit	STSU
Sign	RSGN

Subdivision	Code	Subdivision	Code
ALDER ADDITION	ALDR	GARDNER MANOR BLK 1	GMNR1
ASPEN CREEK I-IV	APCK "1" to "4"	GARDNER MANOR BLK 3 (1)	GMNR2
AUSTIN RESERVE	ASRV	GARDNER MANOR BLK 3 (2)	GMNR4
BARBEN LANDING	BBLD	GARDNER MANOR BLK 5	GMNR3
BIGELOW PLACE	BGPL	GARDNER MEDICAL CENTER ADD	GMED
BIGELOW'S ADDITION	BGAD	GARDNER NATIONAL BANK	GDNL
BIGELOW'S SUBDIVISION	BGSB	GARDNER RETAIL PLAZA	GRPL
BLAKEMANS ADDITION	BLKM	GARDNER RETAIL PLAZA SECOND PLAT	GRPL2
BRITTANY MANOR	BRIT	GARDNER TOWN CENTER SQUARE	GDSQ
BROOKSIDE	BKSD	GARDNER TRUCK PLAZA 1ST-3RD PLAT	GTRK "1" to "3"
CENTER STREET COMMONS	CSCM	GAULT'S ADDITION	GALT1
CHANDLOR FARMS	CHFM	GAULT'S ADDITION LT A	GALT1A
CLAY STREET	CLAY	GAULT'S 2ND-3RD ADDITION	GALT "1" or "2"
COPPER SPRINGS I-II	CPSP "1" or "2"	GAULTCREST	GLTC
COTTAGE CREEK I-V	CTCK "1" to "5"	GAULTCREST REPLAT	GLTC2
COTTAGE PARK I-VIII	CTPK "1" to "8"	GENESIS CREEK ADDITION NO.1-NO.3	GNCK "1" to "3"
COTTAGE PARK WEST	CTPW "1" to "25"	GENESIS CREEK ESTATES NO. 1-NO. 3	GNCE "1" to "3"
10TH PLAT-25TH PLAT		GENESIS FARMS ADDITION NO. 1- NO. 2	GNFM "1" or "2"
COUNTRY HAVEN ESTATE	CTHV	GNBS BUSINESS PARK I-II	GNBS "1" or "2"
CRAMER ADDITION	CRMR	HOLTGRAVER ADDITION	HTGR
DOLISIS ADDITION REPLAT	DOLI	HORIZON TRAILS	HZTRL
DOLISIS ADDITION REPLAT REPLAT	DOLI2	JAMESTOWN I-II	JTWN "1" or "2"
DOUBLE GATE I-VII	DBGT "1" to "7"	JOHNSON'S SUBDIVISION	JHSN
ELEMENTARY ON MADISON	ELMD	KANE STREET	KANE
ELM STREET	ELMS	KATE INDUSTRIAL PARK	KIPK
EVERGREEN PARK I-II	EVPK "1" or "2"	KEN'S EXPRESS	KENS
EYERLYS SUBDIVISION	EYLY1	KING OF KINGS LUTHERAN CHURCH	KING
EYERLYS 2ND SUBDIVISION	EYLY2	KURKOWSKI ADDITION	KURK
FAIRFIELD I-II	FRFD "1" or "2"	LANESFIELD	LANE
FARRINGTON PLACE I-III	FRPL "1" to "3"	LAWRENCE'S ADDITION	LAWR
FELLOWSHIP ACRES OF GARDNER	FSAC	LINCOLN LANDING I-III	LNLD "1" or "2"
FOUNTAIN GATE I-III	FNGT "1" to "3"	LINCOLN TERRACE ADDITION	LNTR
FUEL EXPRESS	FUELX	LINDENWOOD	LDWD
GARDNER AUTO BODY & STORAGE	GABS	LINDENWOOD REPLAT OF	LDWDR
GARDNER BUSINESS PARK 1ST PLAT	GBPK1	MADISON FARMS	MDFM
GARDNER BUSINESS PARK 3RD PLAT	GBPK3	MADISON PARK 1ST & 2ND PLAT	MDPK "1" or "2"
GARDNER DISTRICT OFFICE BLDG	#231	MADISON RESERVE	MDRV
GARDNER ELEMENTARY SCHOOL	GDEL	MAIN STREET	MAIN
GARDNER GOLF COURSE EST	GOLF	MAPLEWOOD PLACE	MWPL
GARDNER HEIGHTS 1ST PLAT	GHGT1	MCDANIELD PLACE	MCDN
GARDNER HEIGHTS 2ND PLAT	GHGT2	MEADOWBROOK ACRES	MBAR
GARDNER LAKE LOTS	GLAK	MEADOWS OF ASPEN CREEK	MDAC

MEADOWS 1ST-5TH	MDWS "1" to "5"	RHOADS ADDITION	RHOD
MEDICALDGES ADDITION NO.1	MDLG	ROBERT KRAMER MEMORIAL PLAT	RKMEM
MEGAN VALLEY	MGVL	SACRED HEART CHURCH	SHCH
MEL-MAC ACRES I	MMAC1	SALLY DOLLARS SUBDIVISION	SAL\$
MEL-MAC ACRES LT 3-6A	MMAC2	SANTA FE COURT	SFCT
MENGS FIRST ADDITION	MENG	SANTA FE STORAGE	SFST
MOONLIGHT APARTMENTS I-III	MLAP "1" to "3"	SCHOOL HOUSE SQUARE N SHAWNEE	SCHL
MOONLIGHT BUSINESS CENTER I-III	MNBC "1" to "3"	SHAWNEE ST	SHAW
MOONLIGHT BUSINESS PARK I-III	MNBP "1" to "3"	SHEAN'S CROSSING	SHNCR
MOONLIGHT GARDENS I-II	MNGR "1" or "2"	SHEAN'S SETTLEMENT	SHEN
MOONLIGHT PLAZA CENTER	MPCR	SHERMAN ESTATES	SHER
MOONLIGHT PLAZA FIRST PLAT	MNPL1	SINGH FOOD AND GAS SERVICES	SING
MOONLIGHT RIDGE I-III	MLRG "1" to "3"	SPONABLES FIRST-FIFTH ADDITION	SPON "1" to "5"
MOONLIGHT TERRACE	MNTR	ST JOHN'S HIGHLANDS 1-2	SJHL "1" or "2"
MORLAND HEIGHTS	MRLH	ST JOHNS TRACE I-IV	SJTR "1" to "4"
NEW CENTURY BUS CNTR ADD NO 1	NCBC1	STONE CREEK 1ST PLAT	STCK
NEW CNETURY BUS CTR FIRST PLAT	NCBC1	STONEBROOKE PLACE I-III	SBPL "1" to "3"
NEW CENTURY PLAZA NO. 1-3	NCPL "1" to "3"	SUBURBAN HOMES	SBRB
NEW GARDNER ELEMENTARY SCHOOL	GESC	SUNSET RIDGE I-V	SSRG "1" to "5"
NEW GARDNER HIGH SCHOOL	GEHS	SUPERBIRD RANCH	SPBRD
NEW LIFE COMMUNITY CHURCH ADD	NWLF	SYCAMORE STREET	SYCA
NORTHWEST INDUSTRIAL PARK	NWIP	SYMPHONY FARMS I-II	SYMP "1" or "2"
OAKWOOD MANOR 1ST-2ND PLAT	OKMN "1" or "2"	THE HORTING ESTATE	HORT
PARK STREET	PARK	THE RESERVE AT WAVERLY PT	RWPT "1" to "6"
PARMA	PARM1	FIRST-SIXTH PLAT	
PARMA LT 1-2-150	PARM2	THE VILLAS OF FOUNTAIN GATE	VFGT
PINEWOOD FIRST-SECOND PLAT	PNWD "1" or "2"	THUNDERBIRD MEADOWS	TBRD
PIONEER RIDGE MIDDLE SCHOOL	PRMS	TRAILS DIVIDE	TRAL
PLUM CREEK I-IV	PLCK "1" to "4"	TRIEBEL ADDITION	TREB
PLUM CREEK ESTATES I-II	PLCE "1" or "2"	UNIVERSITY PARK ADDITION NO. 1-2	UVPK "1" or "2"
PLUM CREEK MANOR	PLCM	WARREN STREET	WARN
PLUM CREEK PUBLIC SAFETY CENTR	PCPS	WASHINGTON STREET	WASH
PLUM CREEK VILLAGE	PCVL1	WAVERLY POINTE, FIRST & SECOND PLAT	WVPT "1" or "2"
PLUM CREEK VILLAGE REPLAT	PCVL2	WEST SIDE PLAZA	WPLZ
PRAIRIE CROSSING	PRCR	WHEATRIDGE MIDDLE SCHOOL	WRMS
PRAIRIEBROOKE	PRBR	WHITE ACRES	WACR
PRAIRIEBROOKE VILLAGE	PBVL	WILDCAT RUN I-IV	WCRN "1" to "4"
PUMPKIN RIDGE I-IV	PKRG "1" to "4"	WILLOW BROOKE ESTATES I-V	WLBK "1" to "4"
QUAIL MEADOWS	QLMWS	WILLOW CHASE I-III	WLCH "1" to "3"
QUAIL RUN	QLRN	WILLOW SPRINGS I-VII	WLSP "1" to "7"
REPLAT GARDNER LAKE LTS BLK 19	GLAK2	WINWOOD PARK I-IV	WWPK "1" to "4"
REPLAT OF WESTHAVEN	WEST		