

Permit #	Permit Issue Date	Parcel ID	Address	Units	Plan	Subdivision	Lot/Blk#	Builder/Owner	Valuation	Type	Finished SF	Bsmt SF	Garage SF	Permit Fee
14-516	11/6/2014	CP94600000 0062	333 N LAUREL ST	1		WVPT	62	DESIGN HOMES INC	157,175.00	RNS	1099	786	404	12,127.50
14-531	<i>Issued in October</i>													
14-532	11/13/2014	CP73570000 0082	765 S ELM ST	1		PLCK	82	RAUSCH COLEMAN HOMES	143,859.00	RNS	1525	1385	393	12,078.50
14-533	11/4/2014	CP73650000 0011	780 S CHERRY ST	1		PLCK	11	RAUSCH COLEMAN HOMES	188,510.00	RNS	2090	1481	399	12,236.00
14-534	11/4/2014	CP36500000 0007	834 S MULBERRY ST	1		PLCK	7	RAUSCH COLEMAN HOMES	152,751.00	RNS	1734	774	474	12,110.00
14-535	11/4/2014	CP73570000 0164	488 E WILLOW ST	1		PLCK	164	RAUSCH COLEMAN HOMES	149,216.00	RNS	1525	1385	393	12,099.50
14-536	<i>Issued in October</i>													
14-537	<i>Issued in October</i>													
14-538	<i>Issued in October</i>													
14-539	<i>Issued in October</i>													
14-540	<i>Issued in October</i>													
14-541	11/5/2014	CP66950002 0001	225 N MOONLIGHT RD				1/2	COMPLETE LLC/BRISTOL PARTNERS	48,769.82	TFN				817.80
14-542	11/6/2014	CF 221411-3006	15455 LAKE ROAD 3 ST				3006	MADI MALI HOMES/WAINSCOTT	40,000.00	RALT				409.50
14-543	<i>Issued in October</i>													
14-544	11/4/2014	CP73570000 0169	702 S CHERRY ST	1		PLCK	169	RAUSCH COLEMAN HOMES	144,850.00	RNS	1518	1407	455	12,082.00
14-545	11/13/2014	CP73650000 0027	758 S CYPRESS ST	1		PLCK	27	RAUSCH COLEMAN HOMES	144,850.00	RNS	1518	1407	455	12,082.00
14-546	11/4/2014	CP73570000 0158	440 E WILLOW ST	1		PLCK	158	RAUSCH COLEMAN HOMES	144,850.00	RNS	1518	1407	455	12,082.00
14-547	<i>Issued in October</i>													
14-548	<i>Issued in October</i>													
14-549	<i>Issued in October</i>													
14-550	11/24/2014	CP50600000 0036	620 N BERRY ST	1	2142-14	MDRV	36	MARTENS FAMILY ENTERPRISES	186,590.00	RNS	2099	945	654	12,229.00
14-551	11/24/2014	CP50600000 0034	640 N BERRY ST	1	2142-14	MDRV	34	MARTENS FAMILY ENTERPRISES	186,590.00	RNS	2099	945	654	12,229.00
14-552	<i>Issued in October</i>													
14-553	11/4/2014	CP51000000 0119	109 E MAIN ST				119	PINNACLE SIGN CO/FARMERS BANK BUILDING	5,800.00	SIGN				75.00
14-554	11/4/2014	CP51000000 0119	109 E MAIN ST				119	PINNACLE SIGN CO/FARMERS BANK BUILDING	5,800.00	SIGN				75.00
14-555	11/4/2014	CP66900000 001A	900 E MAIN ST				1A	PINNACLE SIGN CO/FIRST KANSAS BANK & TRUST	5,800.00	SIGN				75.00
14-556	11/4/2014	CP66900000 001A	900 E MAIN ST				1A	PINNACLE SIGN CO/FIRST KANSAS BANK & TRUST	5,800.00	SIGN				75.00
14-557	<i>Issued in October</i>													
14-558	11/3/2014	CP84000000 0005B	122 N CIRCLE DR				5B	SANTA FE HVAC/GAY	2,172.00	RMEC				30.00
14-559	11/4/2014	CP51000000 0155C	108 S ELM ST				155C	HEARTLAND PLUMBING/KANSAS RESIDENTIAL PROP	100.00	CPLB				55.00
14-560	<i>submitted 11-4-14, approved 11-06-14, CREM</i>													
14-561	11/17/2014	CP59000000 0050	16526 AGNES ST	1		MGVL	50	GABRIEL HOMES INC	230,866.00	RNS	2644	1150	640	12,383.00
14-562	11/5/2014	CP26000000 0058	18500 S ELM ST				58	CENTURY ROOFING/OSTMEYER	6,720.00	RROF				30.00
14-563	11/5/2014	CP27800002 0035	410 N BIRCH ST				35/2	TOP NOTCH INC/WHITE	6,049.00	RROF				30.00
14-564	<i>submitted 10-01-14, approved 12-03-14, CREM</i>													
14-565	11/6/2014	CP43000000 0011	421 S OAK CR				11	VILLAGE CONSTRUCTION/STRAUB	6,832.00	RROF				30.00
14-566	11/7/2014	CP73570000 0157	432 E WILLOW ST				157	OXLEY-OWNER	3,000.00	RIRR				30.00
14-567	11/7/2014	CP59000000 0023	31111 W 165TH TERR				23	ELEMENTS SPRINKLE CO/HS HOMES	2,800.00	RIRR				30.00
14-568	11/7/2014	CP59000000 0018	31186 W 166TH ST				18	ELEMENTS SPRINKLE CO/HS HOMES	2,800.00	RIRR				30.00
14-569	11/7/2014	CP65000000 0009	713 E 167TH TERR				9	KINNEYS PLUMBING/THOMPSON	100.00	RPLB				30.00
14-570	11/7/2014	CP36210002 0007	712 N SPRUCE ST				7/2	AVANT-OWNER	1,500.00	RFEN				30.00
14-571	11/12/2014	CP83500000 0018	417 N MULBERRY ST				18	RHINE-OWNER	2,350.00	RFEN				30.00
14-572	11/12/2014	CP30000006 0010	638 S LOCLUST ST				10/6	CORNERSTONE FOUNDATION REPAIR/CORDOVA	21,000.00	REXT				30.00
14-573	11/10/2014	CP51000000 0158	106 N ELM ST APT 205				158	JB KEEGAN/DILLE	125.00	RPLB				30.00
14-574	11/13/2014	CP38600000 0011	140 W LANESFIELD ST				11	BRIDGEWATER-OWNER	2,500.00	RALT				30.00
14-575	11/19/2014	CP74000006 0018	324 GHOST CREEK LN				18/6	BUCK ROOFING/ULRY	7,000.00	RROF				30.00
14-576	11/12/2014	CP74000006 0013	304 GHOST CREEK LN				13/6	SANTA FE HVAC/HAHN	5,600.00	RMEC				30.00
14-577	<i>submitted 11-12-14, approved 12-01-14, RNS</i>													
14-578	11/12/2014	CP99690000 0027	840 E CHEYENNE ST				27	AB MAY/BREITENBACH	7,760.00	RMEC				30.00
14-579	11/13/2014	CP99690000 0018	865 E CHEYENNE ST				18	JOSE ESPINOZA/BENNETT	3,100.00	RFEN				30.00
14-580	11/20/2014	CP36210002 0009	700 N SPRUCE ST				9/2	IRELAND-OWNER	2,000.00	RDEK				30.00
14-581	<i>submitted 11-12-14, in plan review, CEXT</i>													
14-582	11/17/2014	CP50450000 0037	445 BUCKEYE ST				37	DYE-OWNER	1,500.00	RFEN				30.00
14-583	11/19/2014	CP30000003 0024	108 W MANOR PL				24/3	COPP-OWNER	1,200.00	RACC				30.00
14-584	11/19/2014	CP84400000 0055	16229 KILL CREEK RD				55	ORGANIC WAREHOUSE/RW INVESTMENTS	2,395.00	RIRR				30.00
14-585	11/19/2014	CF 231430-2003	17935 MOONLIGHT RD				2003	H&S ELECTRIC CO/NEW LIFE COMMUNITY CHURCH	2,160.00	CELE				55.00
14-586	12/1/2014	CP99690000 0011	687 S EVERGREEN ST				11	JOSE ESPINOZA/ODA	1,500.00	RFEN				30.00
14-587	11/21/2014	CP36270002 0022	816 N ALDER ST				22/2	HEARTLAND FENCE INC/CHAVEZ	1,150.00	RFEN				30.00
14-588	11/21/2014	CP84400000 0055	16229 KILL CREEK RD				55	HEARTLAND FENCE INC/RW INVESTMENTS	4,500.00	RFEN				30.00
14-589	11/20/2014	CP13700004 0030	624 S STONE CREEK DR				30/4	DAVIS CONSTRUCTION/HUBBARD	2,200.00	RDEK				30.00
14-590	11/20/2014	CP84400000 0017	46502 LYONS ST				17	BURGE FENCE/MONSTER CONSTRUCTION	4,450.00	RFEN				30.00
14-591	<i>submitted 11-20-14, approved 11-24-14, SIGN</i>													
14-592	11/21/2014	CP27800002 0032	426 N BIRCH ST				32/2	SANTA FE HVAC/YARBROUGH	2,390.00	RMEC				30.00
14-593	11/25/2014	CP27700000 0011	18391 BUTTERNUT ST				11	GREEN-OWNER	1,200.00	RFEN				30.00
14-594	11/24/2014	CF 231430-3007	1181 E PARK ST				3007	HEARTLAND PLUMBING/CLS INVESTMENTS	350.00	RPLB				30.00
14-595	11/25/2014	CP57500000 0077	608 N SPRUCE ST				77	AB MAY/VONDERBRUEGGE	2,150.00	RMEC				30.00
14-596	<i>Issued in December</i>													
14-597	11/26/2014	CP99000000 0001	504 E MAIN ST				1	SANTA FE HVAC/GAY	2,610.00	CMEC				55.00

Permit #	Permit Issue Date	Parcel ID	Address	Units	Plan	Subdivision	Lot/Blk#	Builder/Owner	Valuation	Type	Finished SF	Bsmt SF	Garage SF	Permit Fee
<b>NEW RESIDENTIAL</b>														
14-516	11/6/2014	CP94600000 0062	333 N LAUREL ST	1		WVPT	62	DESIGN HOMES INC	157,175.00	RNS	1099	786	404	12,127.50
14-532	11/13/2014	CP73570000 0082	765 S ELM ST	1		PLCK	82	RAUSCH COLEMAN HOMES	143,859.00	RNS	1525	1385	393	12,078.50
14-533	11/4/2014	CP73650000 0011	780 S CHERRY ST	1		PLCK	11	RAUSCH COLEMAN HOMES	188,510.00	RNS	2090	1481	399	12,236.00
14-534	11/4/2014	CP36500000 0007	834 S MULBERRY ST	1		PLCK	7	RAUSCH COLEMAN HOMES	152,751.00	RNS	1734	774	474	12,110.00
14-535	11/4/2014	CP73570000 0164	488 E WILLOW ST	1		PLCK	164	RAUSCH COLEMAN HOMES	149,216.00	RNS	1525	1385	393	12,099.50
14-544	11/4/2014	CP73570000 0169	702 S CHERRY ST	1		PLCK	169	RAUSCH COLEMAN HOMES	144,850.00	RNS	1518	1407	455	12,082.00
14-545	11/13/2014	CP73650000 0027	758 S CYPRESS ST	1		PLCK	27	RAUSCH COLEMAN HOMES	144,850.00	RNS	1518	1407	455	12,082.00
14-546	11/4/2014	CP73570000 0158	440 E WILLOW ST	1		PLCK	158	RAUSCH COLEMAN HOMES	144,850.00	RNS	1518	1407	455	12,082.00
14-550	11/24/2014	CP50600000 0036	620 N BERRY ST	1	2142-14	MDRV	36	MARTENS FAMILY ENTERPRISES	186,590.00	RNS	2099	945	654	12,229.00
14-551	11/24/2014	CP50600000 0034	640 N BERRY ST	1	2142-14	MDRV	34	MARTENS FAMILY ENTERPRISES	186,590.00	RNS	2099	945	654	12,229.00
14-561	11/17/2014	CP59000000 0050	16526 AGNES ST	1		MGVL	50	GABRIEL HOMES INC	230,866.00	RNS	2644	1150	640	12,383.00
<b>MISCELLANEOUS</b>														
14-541	11/5/2014	CP66950002 0001	225 N MOONLIGHT RD				1/2	COMPLETE LLC/BRISTOL PARTNERS	48,769.82	TFN				817.80
14-542	11/6/2014	CF 221411-3006	15455 LAKE ROAD 3 ST				3006	MADI MALI HOMES/WAINSCOTT	40,000.00	RALT				409.50
14-553	11/4/2014	CP51000000 0119	109 E MAIN ST				119	PINNACLE SIGN CO/FARMERS BANK BUILDING	5,800.00	SIGN				75.00
14-554	11/4/2014	CP51000000 0119	109 E MAIN ST				119	PINNACLE SIGN CO/FARMERS BANK BUILDING	5,800.00	SIGN				75.00
14-555	11/4/2014	CP66900000 001A	900 E MAIN ST				1A	PINNACLE SIGN CO/FIRST KANSAS BANK & TRUST	5,800.00	SIGN				75.00
14-556	11/4/2014	CP66900000 001A	900 E MAIN ST				1A	PINNACLE SIGN CO/FIRST KANSAS BANK & TRUST	5,800.00	SIGN				75.00
14-558	11/3/2014	CP84000000 0005B	122 N CIRCLE DR				5B	SANTA FE HVAC/GAY	2,172.00	RMEC				30.00
14-559	11/4/2014	CP51000000 0155C	108 S ELM ST				155C	HEARTLAND PLUMBING/KANSAS RESIENTIAL PROP	100.00	CPLB				55.00
14-562	11/5/2014	CP26000000 0058	18500 S ELM ST				58	CENTURY ROOFING/OSTMEYER	6,720.00	RROF				30.00
14-563	11/5/2014	CP27800002 0035	410 N BIRCH ST				35/2	TOP NOTCH INC/WHITE	6,049.00	RROF				30.00
14-565	11/6/2014	CP43000000 0011	421 S OAK CR				11	VILLAGE CONSTRUCTION/STRAUB	6,832.00	RROF				30.00
14-566	11/7/2014	CP73570000 0157	432 E WILLOW ST				157	OXLEY-OWNER	3,000.00	RIRR				30.00
14-567	11/7/2014	CP59000000 0023	31111 W 165TH TERR				23	ELEMENTS SPRINKLE CO/HS HOMES	2,800.00	RIRR				30.00
14-568	11/7/2014	CP59000000 0018	31186 W 166TH ST				18	ELEMENTS SPRINKLE CO/HS HOMES	2,800.00	RIRR				30.00
14-569	11/7/2014	CP65000000 0009	713 E 167TH TERR				9	KINNEYS PLUMBING/THOMPSON	100.00	RPLB				30.00
14-570	11/7/2014	CP36210002 0007	712 N SPRUCE ST				7/2	AVANT-OWNER	1,500.00	RFEN				30.00
14-571	11/12/2014	CP83500000 0018	417 N MULBERRY ST				18	RHINE-OWNER	2,350.00	RFEN				30.00
14-572	11/12/2014	CP30000006 0010	638 S LOCUST ST				10/6	CORNERSTONE FOUNDATION REPAIR/CORDOVA	21,000.00	REXT				30.00
14-573	11/10/2014	CP51000000 0158	106 N ELM ST APT 205				158	JB KEEGAN/DILLE	125.00	RPLB				30.00
14-574	11/13/2014	CP38600000 0011	140 W LANESFIELD ST				11	BRIDGEWATER-OWNER	2,500.00	RALT				30.00
14-575	11/19/2014	CP74000006 0018	324 GHOST CREEK LN				18/6	BUCK ROOFING/ULRY	7,000.00	RROF				30.00
14-576	11/12/2014	CP74000006 0013	304 GHOST CREEK LN				13/6	SANTA FE HVAC/HAHN	5,600.00	RMEC				30.00
14-578	11/12/2014	CP99690000 0027	840 E CHEYENNE ST				27	AB MAY/BREITENBACH	7,760.00	RMEC				30.00
14-579	11/13/2014	CP99690000 0018	865 E CHEYENNE ST				18	JOSE ESPINOZA/BENNETT	3,100.00	RFEN				30.00
14-580	11/20/2014	CP36210002 0009	700 N SPRUCE ST				9/2	IRELAND-OWNER	2,000.00	RDEK				30.00
14-582	11/17/2014	CP50450000 0037	445 BUCKEYE ST				37	DYE-OWNER	1,500.00	RFEN				30.00
14-583	11/19/2014	CP30000003 0024	108 W MANOR PL				24/3	COPP-OWNER	1,200.00	RACC				30.00
14-584	11/19/2014	CP84400000 0055	16229 KILL CREEK RD				55	ORGANIC WAREHOUSE/RW INVESTMENTS	2,395.00	RIRR				30.00
14-585	11/19/2014	CF 231430-2003	17935 MOONLIGHT RD				2003	H&S ELECTRIC CO/NEW LIFE COMMUNITY CHURCH	2,160.00	CELE				55.00
14-586	12/1/2014	CP99690000 0011	687 S EVERGREEN ST				11	JOSE ESPINOZA/ODA	1,500.00	RFEN				30.00
14-587	11/21/2014	CP36270002 0022	816 N ALDER ST				22/2	HEARTLAND FENCE INC/CHAVEZ	1,150.00	RFEN				30.00
14-588	11/21/2014	CP84400000 0055	16229 KILL CREEK RD				55	HEARTLAND FENCE INC/RW INVESTMENTS	4,500.00	RFEN				30.00
14-589	11/20/2014	CP13700004 0030	624 S STONE CREEK DR				30/4	DAVIS CONSTRUCTION/HUBBARD	2,200.00	RDEK				30.00
14-590	11/20/2014	CP84400000 0017	46502 LYONS ST				17	BURGE FENCE/MONSTER CONSTRUCTION	4,450.00	RFEN				30.00
14-592	11/21/2014	CP27800002 0032	426 N BIRCH ST				32/2	SANTA FE HVAC/YARBROUGH	2,390.00	RMEC				30.00
14-593	11/25/2014	CP27700000 0011	18391 BUTTERNUT ST				11	GREEN-OWNER	1,200.00	RFEN				30.00
14-594	11/24/2014	CF 231430-3007	1181 E PARK ST				3007	HEARTLAND PLUMBING/CLS INVESTMENTS	350.00	RPLB				30.00
14-595	11/25/2014	CP57500000 0077	608 N SPRUCE ST				77	AB MAY/VONDERBRUEGGE	2,150.00	RMEC				30.00
14-597	11/26/2014	CP99000000 0001	504 E MAIN ST				1	SANTA FE HVAC/GAY	2,610.00	CMEC				55.00

## NOVEMBER 2014 NEW RESIDENTIAL BUILDING PERMIT ACTIVITY

Permit Number	Issue Date	Address	Subdivision	Lot/ Block	# of Units	Builder/Owner	Valuation	Const. Type
14-516	11/6/2014	333 N LAUREL ST	WVPT	62	1	DESIGN HOMES INC	157,175.00	RNS
14-532	11/13/2014	765 S ELM ST	PLCK	82	1	RAUSCH COLEMAN HOMES	143,859.00	RNS
14-533	11/4/2014	780 S CHERRY ST	PLCK	11	1	RAUSCH COLEMAN HOMES	188,510.00	RNS
14-534	11/4/2014	834 S MULBERRY ST	PLCK	7	1	RAUSCH COLEMAN HOMES	152,751.00	RNS
14-535	11/4/2014	488 E WILLOW ST	PLCK	164	1	RAUSCH COLEMAN HOMES	149,216.00	RNS
14-544	11/4/2014	702 S CHERRY ST	PLCK	169	1	RAUSCH COLEMAN HOMES	144,850.00	RNS
14-545	11/13/2014	758 S CYPRESS ST	PLCK	27	1	RAUSCH COLEMAN HOMES	144,850.00	RNS
14-546	11/4/2014	440 E WILLOW ST	PLCK	158	1	RAUSCH COLEMAN HOMES	144,850.00	RNS
14-550	11/24/2014	620 N BERRY ST	MDRV	36	1	MARTENS FAMILY ENTERPRISES	186,590.00	RNS
14-551	11/24/2014	640 N BERRY ST	MDRV	34	1	MARTENS FAMILY ENTERPRISES	186,590.00	RNS
14-561	11/17/2014	16526 AGNES ST	MGVL	50	1	GABRIEL HOMES INC	230,866.00	RNS

**Valuation Total: \$ 1,830,107.00**

**Monthly Totals:**

11	<b>New Single Family Residential</b>	<b>(RNS)</b>
0	<b>New Two-Family Residential</b>	<b>(RND)</b>
0	<b>New Multi-Family Residential</b>	<b>(RNM)</b>

**Year-to-Date Totals:**

Permits	Units
80	80
2	4
0	0
<b>82</b>	<b>84</b>

# 2013-2014 RESIDENTIAL PERMIT COMPARISON

## NOVEMBER SUMMARY

Single Family													TOTALS
Jan.	Feb.	Mar.	Apr.	May	June	July	Aug.	Sept.	Oct.	Nov.	Dec.		
Month 2013													78
8	0	2	3	6	8	5	4	7	4	25	6		
Month 2014													80
5	2	3	5	6	6	13	10	8	11	11	0		

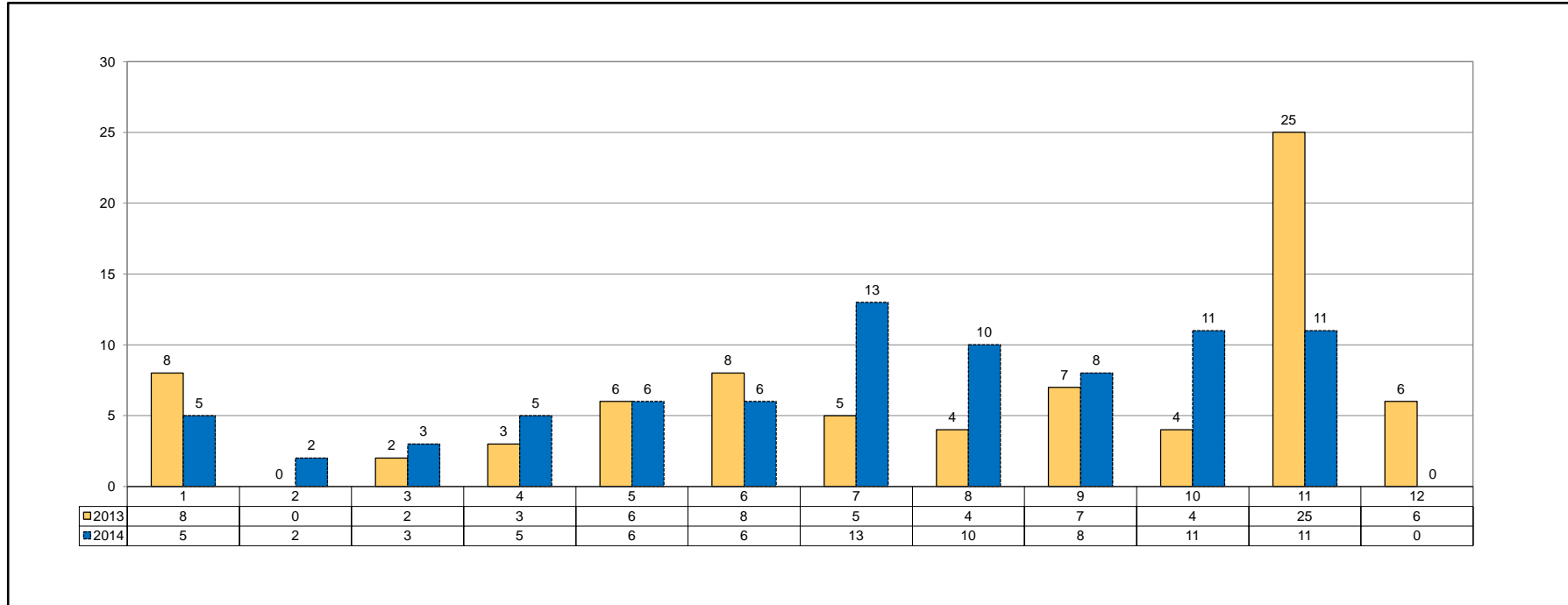

## APPLICATION TYPE CODES

Automotive Service	CO12
Churches	CO2
Comm-Addition	CAD
Comm-Electric	CELC
Comm-Exterior Site	CEXT
Comm-Grading	CGRD
Comm-Irrigation	CIRR
Comm-Mechanical	CMEC
Comm-Plumbing	CPLB
Comm-Remodel	CREM
Comm-Shell	CSHL
Comm-Tenant Finish	TFN
Commercial Accessory Building	CACC
Commercial Fence	CFEN
Commercial Pool	CPOL
Demo Non-Residential	D1
Demo Single-Family	D2
Demo Three & Four Family	D4
Demo Two-Family	D3
Demo 5 or More Units	D5
Exterior Community Event	EVNT
Fire Suppression	FSUP
Hospitals & Health Care	CO3
Hotels/Motels	CO4
Industrial	CO5
Land Use Permit	LNDU
Mobile HomeSet-Up	MH1
New Infrastructure	PW1
New Mobile Home	MH1
Office and Banks	CO6
Other Non-Residential	CO7
Parking Garages	CO9
Public Safety	CO15
Rec/Social Buildings	CO1
Residential Accessory Building	RACC
Residential Addition	RADD
Residential Alteration/Remodel	RALT
Residential Deck	RDCK
Residential Electric	RELC
Residential Exterior Site	REXT
Residential Fence	RFEN
Residential Irrigation	RIRR
Residential Mechanical	RMCH
Residential New Duplex	RND
Residential New Single Family	RNS
Residential New Single Family Re-Issue	RNSR
Residential New Re-Issue	RNRI
Residential Misc Permit Renewal	RMPR
Residential New 3-4 Units	RNM
Residential New 5 or More Units	RNM5
Residential Plumbing	RPLB
Residential Pool	RPOL
Residential Roof	RROF
Restaurant	CO14
Retail	CO13
Schools	CO11
Short Term Special Use Permit	STSU
Sign	SIGN
Utilities & Public Works	CO10

## PERMIT TYPE CODES

Commercial Accessory Building	CASC
Commercial Electric Meter	CEL
Commercial Electric Permit	CEL
Commercial Electric Temp	CET
Commercial Fence	CFEN
Commercial H2O Meter	CWM
Commercial H2O System Dev	WSD
Commercial Irrigation	CIR
Commercial Mechanical	CMCH
Commercial New	CN
Commercial New-No PR	CN1
Commercial Plumbing	CPLM
Commercial Pool	CPOL
Commercial Sewer Sys Dev	CSS
Commercial - Tenant Finish	TFN
Demo	D
Elec System Development	ESD
Exterior Community Event	EVNT
Fire Suppression	FSUP
Land Use Permit	LNDU
Mobile Homes	MN
Public Works Inspections	PW1
Residential Accessory Building	RASC
Residential Addition	RADD
Residential Alteration	RALT
Residential Deck	RDK
Residential Elec Mtr	REM
Residential Elec Temp	RET
Residential Electric Permit	RE
Residential Exterior Site	REST
Residential Fence	RFEN
Residential Irrigation	RIRR
Residential Mechanical	RMEC
Residential New	RN
Residential Plumbing	RPLB
Residential Pool	RPOL
Residential Roof	RRF
Residential Swr Sys Dev	RSSD
Residential Water Meter	RWM
Residential Wtr Sys Develop	RWSD
Residential New Re-Issue	RNRI
Residential Misc Permit Renewal	RMPR
Sewer Tap Permit	SWR
Short Term Special Use Permit	STSU
Sign	RSGN

Subdivision	Code	Subdivision	Code
ALDER ADDITION	ALDR	GARDNER MANOR BLK 1	GMNR1
ASPEN CREEK I-IV	APCK "1" to "4"	GARDNER MANOR BLK 3 (1)	GMNR2
AUSTIN RESERVE	ASRV	GARDNER MANOR BLK 3 (2)	GMNR4
BARBEN LANDING	BBLD	GARDNER MANOR BLK 5	GMNR3
BIGELOW PLACE	BGPL	GARDNER MEDICAL CENTER ADD	GMED
BIGELOW'S ADDITION	BGAD	GARDNER NATIONAL BANK	GDNL
BIGELOW'S SUBDIVISION	BGSB	GARDNER RETAIL PLAZA	GRPL
BLAKEMANS ADDITION	BLKM	GARDNER RETAIL PLAZA SECOND PLAT	GRPL2
BRITTANY MANOR	BRIT	GARDNER TOWN CENTER SQUARE	GDSQ
BROOKSIDE	BKSD	GARDNER TRUCK PLAZA 1ST-3RD PLAT	GTRK "1" to "3"
CENTER STREET COMMONS	CSCM	GAULT'S ADDITION	GALT1
CHANDLOR FARMS	CHFM	GAULT'S ADDITION LT A	GALT1A
CLAY STREET	CLAY	GAULT'S 2ND-3RD ADDITION	GALT "1" or "2"
COPPER SPRINGS I-II	CPSP "1" or "2"	GAULTCREST	GLTC
COTTAGE CREEK I-V	CTCK "1" to "5"	GAULTCREST REPLAT	GLTC2
COTTAGE PARK I-VIII	CTPK "1" to "8"	GENESIS CREEK ADDITION NO.1-NO.3	GNCK "1" to "3"
COTTAGE PARK WEST	CTPW "1" to "25"	GENESIS CREEK ESTATES NO. 1-NO. 3	GNCE "1" to "3"
10TH PLAT-25TH PLAT		GENESIS FARMS ADDITION NO. 1- NO. 2	GNFM "1" or "2"
COUNTRY HAVEN ESTATE	CTHV	GNBS BUSINESS PARK I-II	GNBS "1" or "2"
CRAMER ADDITION	CRMR	HOLTGRAVER ADDITION	HTGR
DOLISIS ADDITION REPLAT	DOLI	HORIZON TRAILS	HZTRL
DOLISIS ADDITION REPLAT REPLAT	DOLI2	JAMESTOWN I-II	JTWN "1" or "2"
DOUBLE GATE I-VII	DBGT "1" to "7"	JOHNSON'S SUBDIVISION	JHSN
ELEMENTARY ON MADISON	ELMD	KANE STREET	KANE
ELM STREET	ELMS	KATE INDUSTRIAL PARK	KIPK
EVERGREEN PARK I-II	EVPK "1" or "2"	KEN'S EXPRESS	KENS
EYERLYS SUBDIVISION	EYLY1	KING OF KINGS LUTHERAN CHURCH	KING
EYERLYS 2ND SUBDIVISION	EYLY2	KURKOWSKI ADDITION	KURK
FAIRFIELD I-II	FRFD "1" or "2"	LANESFIELD	LANE
FARRINGTON PLACE I-III	FRPL "1" to "3"	LAWRENCE'S ADDITION	LAWR
FELLOWSHIP ACRES OF GARDNER	FSAC	LINCOLN LANDING I-III	LNLD "1" or "2"
FOUNTAIN GATE I-III	FNGT "1" to "3"	LINCOLN TERRACE ADDITION	LNTR
FUEL EXPRESS	FUELX	LINDENWOOD	LDWD
GARDNER AUTO BODY & STORAGE	GABS	LINDENWOOD REPLAT OF	LDWDR
GARDNER BUSINESS PARK 1ST PLAT	GBPK1	MADISON FARMS	MDFM
GARDNER BUSINESS PARK 3RD PLAT	GBPK3	MADISON PARK 1ST & 2ND PLAT	MDPK "1" or "2"
GARDNER DISTRICT OFFICE BLDG	#231	MADISON RESERVE	MDRV
GARDNER ELEMENTARY SCHOOL	GDEL	MAIN STREET	MAIN
GARDNER GOLF COURSE EST	GOLF	MAPLEWOOD PLACE	MWPL
GARDNER HEIGHTS 1ST PLAT	GHGT1	MCDANIELD PLACE	MCDN
GARDNER HEIGHTS 2ND PLAT	GHGT2	MEADOWBROOK ACRES	MBAR
GARDNER LAKE LOTS	GLAK	MEADOWS OF ASPEN CREEK	MDAC

MEADOWS 1ST-5TH	MDWS "1" to "5"	RHOADS ADDITION	RHOD
MEDICALODGES ADDITION NO.1	MDLG	ROBERT KRAMER MEMORIAL PLAT	RKMEM
MEGAN VALLEY	MGVL	SACRED HEART CHURCH	SHCH
MEL-MAC ACRES I	MMAC1	SALLY DOLLARS SUBDIVISION	SAL\$
MEL-MAC ACRES LT 3-6A	MMAC2	SANTA FE COURT	SFCT
MENGS FIRST ADDITION	MENG	SANTA FE STORAGE	SFST
MOONLIGHT APARTMENTS I-III	MLAP "1" to "3"	SCHOOL HOUSE SQUARE N SHAWNEE	SCHL
MOONLIGHT BUSINESS CENTER I-III	MNBC "1" to "3"	SHAWNEE ST	SHAW
MOONLIGHT BUSINESS PARK I-III	MNBP "1" to "3"	SHEAN'S CROSSING	SHNCR
MOONLIGHT GARDENS I-II	MNGR "1" or "2"	SHEAN'S SETTLEMENT	SHEN
MOONLIGHT PLAZA CENTER	MPCR	SHERMAN ESTATES	SHER
MOONLIGHT PLAZA FIRST PLAT	MNPL1	SINGH FOOD AND GAS SERVICES	SING
MOONLIGHT RIDGE I-III	MLRG "1" to "3"	SPONABLES FIRST-FIFTH ADDITION	SPON "1" to "5"
MOONLIGHT TERRACE	MNTR	ST JOHN'S HIGHLANDS 1-2	SJHL "1" or "2"
MORLAND HEIGHTS	MRLH	ST JOHNS TRACE I-IV	SJTR "1" to "4"
NEW CENTURY BUS CNTR ADD NO 1	NCBC1	STONE CREEK 1ST PLAT	STCK
NEW CNETURY BUS CTR FIRST PLAT	NCBC1	STONEBROOKE PLACE I-III	SBPL "1" to "3"
NEW CENTURY PLAZA NO. 1-3	NCPL "1" to "3"	SUBURBAN HOMES	SBRB
NEW GARDNER ELEMENTARY SCHOOL	GESC	SUNSET RIDGE I-V	SSRG "1" to "5"
NEW GARDNER HIGH SCHOOL	GEHS	SUPERBIRD RANCH	SPBRD
NEW LIFE COMMUNITY CHURCH ADD	NWLF	SYCAMORE STREET	SYCA
NORTHWEST INDUSTRIAL PARK	NWIP	SYMPHONY FARMS I-II	SYMP "1" or "2"
OAKWOOD MANOR 1ST-2ND PLAT	OKMN "1" or "2"	THE HORTING ESTATE	HORT
PARK STREET	PARK	THE RESERVE AT WAVERLY PT	RWPT "1" to "6"
PARMA	PARM1	FIRST-SIXTH PLAT	
PARMA LT 1-2-150	PARM2	THE VILLAS OF FOUNTAIN GATE	VFGT
PINEWOOD FIRST-SECOND PLAT	PNWD "1" or "2"	THUNDERBIRD MEADOWS	TBRD
PIONEER RIDGE MIDDLE SCHOOL	PRMS	TRAILS DIVIDE	TRAL
PLUM CREEK I-IV	PLCK "1" to "4"	TRIEBEL ADDITION	TREB
PLUM CREEK ESTATES I-II	PLCE "1" or "2"	UNIVERSITY PARK ADDITION NO. 1-2	UVPK "1" or "2"
PLUM CREEK MANOR	PLCM	WARREN STREET	WARN
PLUM CREEK PUBLIC SAFETY CENTR	PCPS	WASHINGTON STREET	WASH
PLUM CREEK VILLAGE	PCVL1	WAVERLY POINTE, FIRST & SECOND PLAT	WVPT "1" or "2"
PLUM CREEK VILLAGE REPLAT	PCVL2	WEST SIDE PLAZA	WPLZ
PRAIRIE CROSSING	PRCR	WHEATRIDGE MIDDLE SCHOOL	WRMS
PRAIRIEBROOKE	PRBR	WHITE ACRES	WACR
PRAIRIEBROOKE VILLAGE	PBVL	WILDCAT RUN I-IV	WCRN "1" to "4"
PUMPKIN RIDGE I-IV	PKRG "1" to "4"	WILLOW BROOKE ESTATES I-V	WLBK "1" to "4"
QUAIL MEADOWS	QLMWS	WILLOW CHASE I-III	WLCH "1" to "3"
QUAIL RUN	QLRN	WILLOW SPRINGS I-VII	WLSP "1" to "7"
REPLAT GARDNER LAKE LTS BLK 19	GLAK2	WINWOOD PARK I-IV	WWPK "1" to "4"
REPLAT OF WESTHAVEN	WEST		