

Permit #	Permit Issue Date	Parcel ID	Address	Units	Plan	Subdivision	Lot/Blk#	Builder/Owner	Valuation	Type	Finished SF	Bsmt SF	Garage SF	Permit Fee
14-073	7/11/2014	CP33650000 0001A	1725 E SANTA FE ST				1A	MIDLAND DEVELOPMENT/WAL-MART	300,000.00	CREM				2,253.20
14-278	7/24/2014	CP28750000 0001	495 E GRAND ST				1	ALTMAR, INC W/ACME SIGN-UNIFIED SCHOOL DIST	3,125.00	SIGN				75.00
14-279	7/24/2014	CP28750000 0001	495 E GRAND ST				1	ALTMAR, INC W/ACME SIGN-UNIFIED SCHOOL DIST	3,125.00	SIGN				75.00
14-300	7/3/2014	CP73650000 0019	775 S CHERRY ST	1	BRADLEYB	PLCK	19	RAUSCH COLEMAN HOMES	175,477.00	RNS	1796	1812	641	12,190.50
14-319	7/3/2014	CP73570000 0145	443 E PAWNEE LN	1	DOGWOOD	PLCK	145	RAUSCH COLEMAN/RC PLUM CREEK LLC	169,582.00	RNS	1803	1411	603	12,169.50
14-333	7/25/2014	CP59000000 0019	31191 W 165TH TERR	1	N/A	MGVL	19	DNL CONSTRUCTION LLC/STANLEY BANK	242,787.00	RNS	2780	1146	721	12,425.00
14-334	7/9/2014	CP02000000 0105	18313 S SPRUCE ST				105	PHIFER-OWNER	500.00	RFEN				30.00
14-335	7/2/2014	CP73900009 0041	629 N PINE CT				41/9	ROYAL FENCE/SCHAEFER	1,950.00	RFEN				30.00
14-336	7/2/2014	CP36220001 0010	834 JUNIPER CT				10/1	ROYAL FENCE/SHORE	3,825.00	RFEN				30.00
14-337	7/2/2014	CP37600004 0001	897 S MEADOWBROOK ST				1/4	LUTZ PLUMBING INC/HOMETOWN COMM DEV	400.32	RPLB				30.00
14-338	7/3/2014	CP30000001 0005	119 HICKORY CIR				5/1	STEVE WEST ROOFING/GRACE	6,350.00	RROF				30.00
14-339	7/14/2014	CP36270001 0001	750 N ALDER ST				1/1	DETTER-OWNER	3,500.00	RDCK				30.00
14-340	7/9/2014	CP37600006 0004	713 S MEADOWBROOK ST				4/6	GREER-OWNER	1,000.00	RFEN				30.00
14-341	7/8/2014	CP28200004 0011	617 N OAK ST				11/4	DIAL-OWNER	1,500.00	RDCK				30.00
14-342	7/14/2014	CP73570000 0157	432 E WILLOW ST	1	FOSTER B	PLCK	157	RAUSCH COLEMAN HOMES	186,493.00	RNS	1395	477	387	12,229.00
14-343	7/8/2014	CP14400000 0001	830 E MAIN ST				1	DJC PROPERTIES-OWNER	N/A	STSU				50.00
14-344	7/7/2014	CF 231430-1009	927 E CIMARRON TRAIL				1009	HEARTLAND PLUMBING/CLS INVESTMENT	250.00	RPLB				30.00
14-345	7/8/2014	CP36300002 0007	263 W CHEYENNE ST				7/2	BOCANEGRA-OWNER	1,100.00	RFEN				30.00
14-346	7/9/2014	CP82500000 0244	32656 W 171ST ST				244	RIXSON-OWNER	1,500.00	RFEN				30.00
14-347	7/8/2014	CP30000003 0023	112 W MANOR PL				23/3	SANTA FE HVAC/MERSMAN	3,785.00	RMEC				30.00
14-348	7/9/2014	CP02000000 0043	29405 W 186TH ST				43	SANTA FE HVAC/NENEMAN	4,650.00	RMEC				30.00
14-349	7/15/2014	CP02000000 0153	29160 W 184TH ST				153	SOTERO-OWNER	2,500.00	RFEN				30.00
14-350	submitted 7-10-14, approved 7-10-14, RFEN													
14-351	7/14/2014	CP30000007 0026	519 S LOCUST ST				26/7	VAIL-OWNER	16,000.00	RADD				618.00
14-352	7/18/2014	CP50600000 0048	620 N OLIVE ST	1	MDRV17	MDRV	48	MARTENS FAMILY ENTERPRISES/CHARFORD	168,135.00	RNS	1923	915	420	12,166.00
14-353	7/18/2014	CP50600000 0032	660 N BERRY ST	1	MDRV 18	MDRV	32	MARTENS FAMILY ENTERPRISES	183,456.00	RNS	215	860	415	12,218.50
14-354	7/18/2014	CP50600000 0033	650 N BERRY ST	1	MDRV15	MDRV	33	MARTENS FAMILY ENTERPRISES	184,053.00	RNS	2099	900	557	12,222.00
14-355	7/16/2014	CP28200009 0020	421 W WESTHOFF PL				20/9	GARY TRIPP CONST/BRUCE	35,000.00	RPOL				80.00
14-356	7/14/2014	CP99680000 0224	724 S MAPLE ST					KAUFMAN-OWNER	1,500.00	RFEN				30.00
14-357	7/14/2014	CP36260002 0016	500 E MOCKINGBIRD ST				16/2	HEARTLAND PLUMBING/ECKELBERRY	4,000.00	RPLB				30.00
14-358	7/14/2014	CP13700001 0010	936 E COTTAGE CREEK DR				10/1	DIAMOND CONTRACTING/SCHULTZ	6,792.00	RROF				30.00
14-359	7/9/2014	CO22000009 0015	17150 WALTER ST				15/9	AB MAY/SHOESMITH	1,015.00	RPLB				30.00
14-360	7/14/2014	CP90000000 0059	207 E WARREN ST				59	BEEMER PLUMBING/MCBRIDE	6,000.00	RPLB				30.00
14-361	submitted 7-14-14, approved 7-16-14, RNS													
14-362	submitted 7-14-14, approved 7-16-14, RNS													
14-363	7/24/2014	CP84400000 0065	32315 W 166TH ST	1	SYMP21	SYMP	65	RW INVESTMENTS	189,009.00	RNS	2138	835	705	12,239.50
14-364	7/24/2014	CP84400000 0066	32305 W 166TH ST	1	SYMP20	SYMP	66	RW INVESTMENTS	224,471.00	RNS	1600	1055	823	12,362.00
14-365	7/24/2014	CP84400000 0002	32355 W 166TH ST	1	SYMP20	SYMP	2	RW INVESTMENTS	224,471.00	RNS	1600	1055	823	12,362.00
14-366	submitted 7-14-14, approved 7-16-14, RNS													
14-367	DELETED													
14-368	7/15/2014	CP73700000 002B	856 S JUNIPER TERR				2B	HICKMAN HEATING & A/C-MURRAY	2,875.00	RMEC				30.00
14-369	7/15/2014	CP14000002 0006	315 N ALDER ST				6/2	HICKMAN HEATING & A/C-BOYAJIAN	4,300.00	RMEC				30.00
14-370	7/30/2014	CP73650000 0030	755 S CYPRESS ST	1	PATTON	PLCK	30	RAUSCH COLEMAN HOMES	153,069.00	RNS	1605	1562	423	12,113.50
14-371	7/30/2014	CP73570000 0124	416 E PAWNEE LN	1	FOSTER	PLCK	124	RAUSCH COLEMAN HOMES	138,219.00	RNS	1395	1335	387	12,061.00
14-372	7/30/2014	CO73570000 0170	703 S MAGNOLIA ST	1	CANTERBURY	PLCK	170	RAUSCH COLEMAN HOMES	157,317.00	RNS	1575	1395	681	12,127.50
14-373	7/15/2014	CP26000000 0035	18409 S JUNIPER ST				35	DAINS-OWNER	2,000.00	RIRR				30.00
14-374	7/16/2014	CP99680000 0018	513 E DOGWOOD ST				18	MOSKOW-OWNER	500.00	RFEN				30.00
14-375	7/16/2014	CP74000004 0017	1056 E PUMPKIN RIDGE ST				17/4	VILLIAGE CONSTRUCTION/DENOMY	8,724.00	RROF				30.00
14-376	7/16/2014	CP59000000 0048	16540 AGNES ST				48	BOS BEST OUTDOOR SERVICES/PACEY	3,900.00	RIRR				30.00
14-377	7/16/2014	CP36250003 0007	630 E MEADOWLARK PL				7/3	SANTA FE HVAC	3,738.00	RMEC				30.00
14-378	7/17/2014	CP22000013 0010	17171 KING CT				10/13	TRICORE CONTRACTING/GILLESPIE	7,300.00	RFEN				30.00
14-379	7/25/2014	CP27710000 0079	30119 W 185TH ST				79	BEDSWORTH-OWNER	1,500.00	RFEN				30.00
14-380	submitted 7-18-14, approved 7-22-14, RNS													
14-381	submitted 7-18-14, approved 7-28-14, RNS													
14-382	submitted 7-18-14, approved 7-28-14, RNS													
14-383	7/22/2014	CP73570000 0035	851 S SYCAMORE ST				35	SPITZER-OWNER	700.00	RDCK				30.00
14-384	7/22/2014	CP99680000 0054	628 E HAWTHORN ST				54	DESPARD-OWNER	5,000.00	RACC				30.00
14-385	7/22/2014	CP30000005 0005	526 S OAK ST				5/5	SCOTT THE ELECTRICIAN/WITTKOPF	1,256.81	RELC				30.00
14-386	7/23/2014	CF 231430-3007	1199 E SANTA FE ST LT 307				3007	CNC ELECTRIC LLC/CLS INVESTMENT CO	500.00	RELC				30.00
14-387	7/24/2014	CP14400000 0001	830 E MAIN ST				1	DJC PROPERTIES LLC-OWNER	N/A	STSU				50.00
14-388	7/24/2014	CP22000010 0001	31100 W 172ND TERR				1/10	K&S PLUMBING/RECE	500.00	RPLB				30.00
14-389	8/1/2014	CP50600000 0013	733 W FOUNTAIN ST	1	MDRV15	MDRV	13	MARTENS FAMILY ENTERPRISES	192,284.00	RNS	2142	945	777	12,250.00
14-390	8/1/2014	CP50600000 0020	660 N LAUREL ST	1	MDRV14	MDRV	20	MARTENS FAMILY ENTERPRISES	191,563.00	RNS	2178	910	625	12,246.50

14-391	7/28/2014	CP94600000 0004	119 N PEAR ST	4	TEMP CON/NEWHOUSE	100.00	RPLB	30.00
14-392	<i>submitted 7-29-14, approved 7-29-14 ,RFEN</i>							
14-393	<i>submitted 7-29-14, approved 8-4-14 ,RNS</i>							
14-394	7/31/2014	CP03000000 0010B	405 E MAIN ST	10B	SANTA FE SIGNS/RICHARDSON	500.00	SIGN	75.00
14-395	7/29/2014	CP50600000 0037	610 N BERRY ST	37	PROFESSIONAL LANDSCAPING/MARTENS FAMILY	3,100.00	RIRR	30.00
14-396	<i>submitted 7-30-14, approved 8-4-14 ,REXT</i>							
14-397	7/31/2014	CP09000000 0019	439 E WASHINGTON ST	19	HICKMAN HEATING & AC/COBLE	3,400.00	RMEC	30.00
14-398	<i>submitted 7-31-14, approved 8-4-14 ,RNS</i>							
14-399	<i>submitted 7-31-14, in plan review,RNS</i>							
14-400	7/31/2014	CP28800002 0006	534 N ELM ST	6/2	AB MAN/BANKERS	7,493.00	RMEC	30.00



END OF MONTH RESIDENTIAL BUILDING PERMIT ACTIVITY

JULY 2014 NEW RESIDENTIAL

Permit Number	Issue Date	Address	Subdivision	Lot/Block	# of Units	Builder/Owner	Valuation	Const. Type
14-300	7/3/2014	775 S CHERRY ST	PLCK	19	1	RAUSCH COLEMAN HOMES	175,477.00	RNS
14-319	7/3/2014	443 E PAWNEE LN	PLCK	145	1	RAUSCH COLEMAN HOMES	169,582.00	RNS
14-333	7/25/2014	31191 W 165TH TERR	MGVL	19	1	DNL CONSTRUCTION LLC	242,787.00	RNS
14-342	7/14/2014	432 E WILLOW ST	PLCK	157	1	RAUSCH COLEMAN HOMES	186,493.00	RNS
14-352	7/18/2014	620 N OLIVE ST	MDRV	48	1	MARTENS FAMILY ENTERPRISES	168,135.00	RNS
14-353	7/18/2014	660 N BERRY ST	MDRV	32	1	MARTENS FAMILY ENTERPRISES	183,456.00	RNS
14-354	7/18/2014	650 N BERRY ST	MDRV	33	1	MARTENS FAMILY ENTERPRISES	184,053.00	RNS
14-363	7/24/2014	32315 W 166TH ST	SYMP	65	1	RW INVESTMENTS	189,009.00	RNS
14-364	7/24/2014	32305 W 166TH ST	SYMP	66	1	RW INVESTMENTS	224,471.00	RNS
14-365	7/24/2014	32355 W 166TH ST	SYMP	2	1	RW INVESTMENTS	224,471.00	RNS
14-370	7/30/2014	755 S CYPRESS ST	PLCK	30	1	RAUSCH COLEMAN HOMES	153,069.00	RNS
14-371	7/30/2014	416 E PAWNEE LN	PLCK	124	1	RAUSCH COLEMAN HOMES	138,219.00	RNS
14-372	7/30/2014	703 S MAGNOLIA ST	PLCK	170	1	RAUSCH COLEMAN HOMES	157,317.00	RNS

Valuation Total: \$ 2,396,539.00

Monthly Totals:

13	New Single Family Residential	(RNS)
0	New Two-Family Residential	(RND)
0	New Multi-Family Residential	(RNM)

Year-to-Date Totals:

Permits	Units
40	40
2	4
0	0
42	44

2013-2014 Building Permit Comparison

July Summary

Single Family	Jan.	Feb.	Mar.	Apr.	May	June	July	Aug.	Sept.	Oct.	Nov.	Dec.	TOTALS
Month 2013	8	0	2	3	6	8	5	4	7	4	25	6	78
Month 2014	5	2	3	5	6	6	13	0	0	0	0	0	40
New Mobile Homes	0	0	0	0	0	0	0	0	0	0	0	0	0

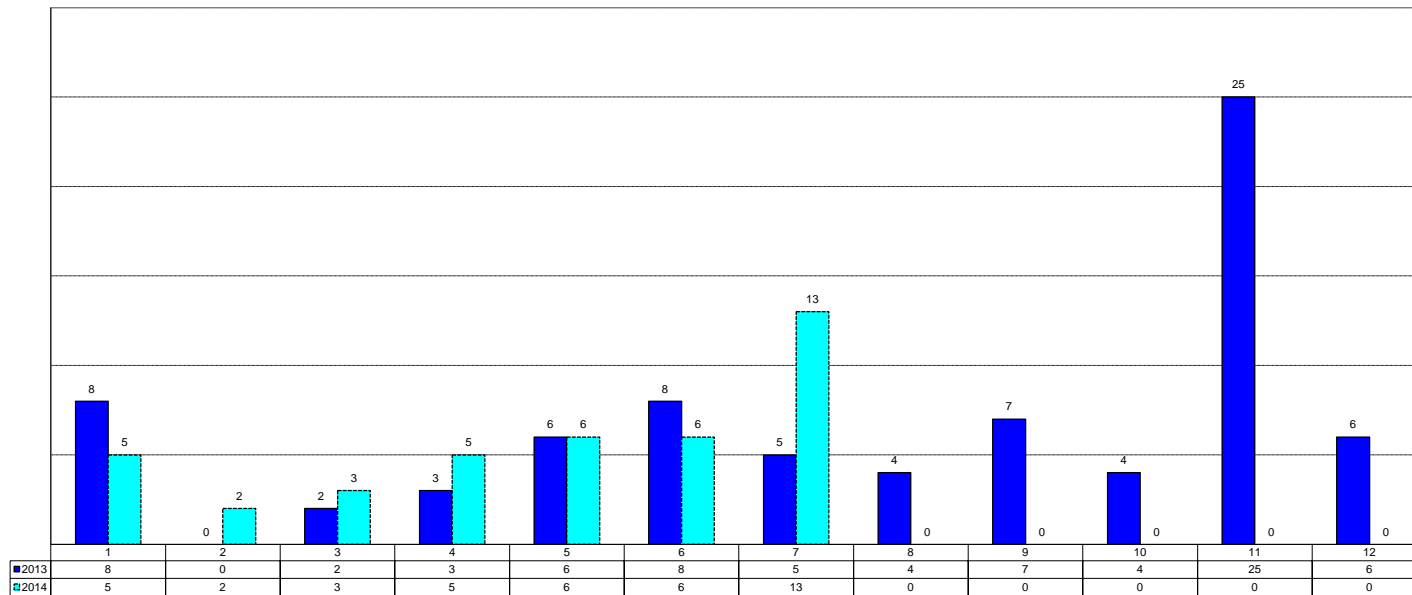

APPLICATION TYPE CODES

Automotive Service	CO12
Churches	CO2
Comm-Addition	CAD
Comm-Electric	CELC
Comm-Exterior Site	CEXT
Comm-Grading	CGRD
Comm-Irrigation	CIRR
Comm-Mechanical	CMEC
Comm-Plumbing	CPLB
Comm-Remodel	CREM
Comm-Shell	CSHL
Comm-Tenant Finish	TFN
Commercial Accessory Building	CACC
Commercial Fence	CFEN
Commercial Pool	CPOL
Demo Non-Residential	D1
Demo Single-Family	D2
Demo Three & Four Family	D4
Demo Two-Family	D3
Demo 5 or More Units	D5
Exterior Community Event	EVNT
Fire Suppression	FSUP
Hospitals & Health Care	CO3
Hotels/Motels	CO4
Industrial	CO5
Land Use Permit	LNDU
Mobile HomeSet-Up	MH1
New Infrastructure	PW1
New Mobile Home	MH1
Office and Banks	CO6
Other Non-Residential	CO7
Parking Garages	CO9
Public Safety	CO15
Rec/Social Buildings	CO1
Residential Accessory Building	RACC
Residential Addition	RADD
Residential Alteration/Remodel	RALT
Residential Deck	RDCK
Residential Electric	RELC
Residential Exterior Site	REXT
Residential Fence	RFEN
Residential Irrigation	RIRR
Residential Mechanical	RMCH
Residential New Duplex	RND
Residential New Single Family	RNS
Residential New Single Family Re-Issue	RNSR
Residential New Re-Issue	RNRI
Residential Misc Permit Renewal	RMPR
Residential New 3-4 Units	RNM
Residential New 5 or More Units	RNM5
Residential Plumbing	RPLB
Residential Pool	RPOL
Residential Roof	RROF
Restaurant	CO14
Retail	CO13
Schools	CO11
Short Term Special Use Permit	STSU
Sign	SIGN
Utilities & Public Works	CO10

PERMIT TYPE CODES

Commercial Accessory Building	CASC
Commercial Electric Meter	CEL
Commercial Electric Permit	CEL
Commercial Electric Temp	CET
Commercial Fence	CFEN
Commercial H2O Meter	CWM
Commercial H2O System Dev	WSD
Commercial Irrigation	CIR
Commercial Mechanical	CMCH
Commercial New	CN
Commercial New-No PR	CN1
Commercial Plumbing	CPLM
Commercial Pool	CPOL
Commercial Sewer Sys Dev	CSS
Commercial - Tenant Finish	TFN
Demo	D
Elec System Development	ESD
Exterior Community Event	EVNT
Fire Suppression	FSUP
Land Use Permit	LNDU
Mobile Homes	MN
Public Works Inspections	PW1
Residential Accessory Building	RASC
Residential Addition	RADD
Residential Alteration	RALT
Residential Deck	RDK
Residential Elec Mtr	REM
Residential Elec Temp	RET
Residential Electric Permit	RE
Residential Exterior Site	REST
Residential Fence	RFEN
Residential Irrigation	RIRR
Residential Mechanical	RMEC
Residential New	RN
Residential Plumbing	RPLB
Residential Pool	RPOL
Residential Roof	RRF
Residential Swr Sys Dev	RSSD
Residential Water Meter	RWM
Residential Wtr Sys Develop	RWSD
Residential New Re-Issue	RNRI
Residential Misc Permit Renewal	RMPR
Sewer Tap Permit	SWR
Short Term Special Use Permit	STSU
Sign	RSGN

Subdivision	Code	Subdivision	Code
ALDER ADDITION	ALDR	GARDNER MANOR BLK 1	GMNR1
ASPEN CREEK I-IV	APCK "1" to "4"	GARDNER MANOR BLK 3 (1)	GMNR2
AUSTIN RESERVE	ASRV	GARDNER MANOR BLK 3 (2)	GMNR4
BARBEN LANDING	BBLD	GARDNER MANOR BLK 5	GMNR3
BIGELOW PLACE	BGPL	GARDNER MEDICAL CENTER ADD	GMED
BIGELOW'S ADDITION	BGAD	GARDNER NATIONAL BANK	GDNL
BIGELOW'S SUBDIVISION	BGSB	GARDNER RETAIL PLAZA	GRPL
BLAKEMANS ADDITION	BLKM	GARDNER RETAIL PLAZA SECOND PLAT	GRPL2
BRITTANY MANOR	BRIT	GARDNER TOWN CENTER SQUARE	GDSQ
BROOKSIDE	BKSD	GARDNER TRUCK PLAZA 1ST-3RD PLAT	GTRK "1" to "3"
CENTER STREET COMMONS	CSCM	GAULT'S ADDITION	GALT1
CHANDLOR FARMS	CHFM	GAULT'S ADDITION LT A	GALT1A
CLAY STREET	CLAY	GAULT'S 2ND-3RD ADDITION	GALT "1" or "2"
COPPER SPRINGS I-II	CPSP "1" or "2"	GAULTCREST	GLTC
COTTAGE CREEK I-V	CTCK "1" to "5"	GAULTCREST REPLAT	GLTC2
COTTAGE PARK I-VIII	CTPK "1" to "8"	GENESIS CREEK ADDITION NO.1-NO.3	GNCK "1" to "3"
COTTAGE PARK WEST	CTPW "1" to "25"	GENESIS CREEK ESTATES NO. 1-NO. 3	GNCE "1" to "3"
10TH PLAT-25TH PLAT		GENESIS FARMS ADDITION NO. 1- NO. 2	GNFM "1" or "2"
COUNTRY HAVEN ESTATE	CTHV	GNBS BUSINESS PARK I-II	GNBS "1" or "2"
CRAMER ADDITION	CRMR	HOLTGRAVER ADDITION	HTGR
DOLISIS ADDITION REPLAT	DOLI	HORIZON TRAILS	HZTRL
DOLISIS ADDITION REPLAT REPLAT	DOLI2	JAMESTOWN I-II	JTWN "1" or "2"
DOUBLE GATE I-VII	DBGT "1" to "7"	JOHNSON'S SUBDIVISION	JHSN
ELEMENTARY ON MADISON	ELMD	KANE STREET	KANE
ELM STREET	ELMS	KATE INDUSTRIAL PARK	KIPK
EVERGREEN PARK I-II	EVPK "1" or "2"	KEN'S EXPRESS	KENS
EYERLYS SUBDIVISION	EYLY1	KING OF KINGS LUTHERAN CHURCH	KING
EYERLYS 2ND SUBDIVISION	EYLY2	KURKOWSKI ADDITION	KURK
FAIRFIELD I-II	FRFD "1" or "2"	LANESFIELD	LANE
FARRINGTON PLACE I-III	FRPL "1" to "3"	LAWRENCE'S ADDITION	LAWR
FELLOWSHIP ACRES OF GARDNER	FSAC	LINCOLN LANDING I-III	LNLD "1" or "2"
FOUNTAIN GATE I-III	FNGT "1" to "3"	LINCOLN TERRACE ADDITION	LNTR
FUEL EXPRESS	FUELX	LINDENWOOD	LDWD
GARDNER AUTO BODY & STORAGE	GABS	LINDENWOOD REPLAT OF	LDWDR
GARDNER BUSINESS PARK 1ST PLAT	GBPK1	MADISON FARMS	MDFM
GARDNER BUSINESS PARK 3RD PLAT	GBPK3	MADISON PARK 1ST & 2ND PLAT	MDPK "1" or "2"
GARDNER DISTRICT OFFICE BLDG	#231	MADISON RESERVE	MDRV
GARDNER ELEMENTARY SCHOOL	GDEL	MAIN STREET	MAIN
GARDNER GOLF COURSE EST	GOLF	MAPLEWOOD PLACE	MWPL
GARDNER HEIGHTS 1ST PLAT	GHGT1	MCDANIELD PLACE	MCDN
GARDNER HEIGHTS 2ND PLAT	GHGT2	MEADOWBROOK ACRES	MBAR
GARDNER LAKE LOTS	GLAK	MEADOWS OF ASPEN CREEK	MDAC

MEADOWS 1ST-5TH	MDWS "1" to "5"	RHOADS ADDITION	RHOD
MEDICALDGES ADDITION NO.1	MDLG	ROBERT KRAMER MEMORIAL PLAT	RKMEM
MEGAN VALLEY	MGVL	SACRED HEART CHURCH	SHCH
MEL-MAC ACRES I	MMAC1	SALLY DOLLARS SUBDIVISION	SAL\$
MEL-MAC ACRES LT 3-6A	MMAC2	SANTA FE COURT	SFCT
MENGS FIRST ADDITION	MENG	SANTA FE STORAGE	SFST
MOONLIGHT APARTMENTS I-III	MLAP "1" to "3"	SCHOOL HOUSE SQUARE N SHAWNEE	SCHL
MOONLIGHT BUSINESS CENTER I-III	MNBC "1" to "3"	SHAWNEE ST	SHAW
MOONLIGHT BUSINESS PARK I-III	MNBP "1" to "3"	SHEAN'S CROSSING	SHNCR
MOONLIGHT GARDENS I-II	MNGR "1" or "2"	SHEAN'S SETTLEMENT	SHEN
MOONLIGHT PLAZA CENTER	MPCR	SHERMAN ESTATES	SHER
MOONLIGHT PLAZA FIRST PLAT	MNPL1	SINGH FOOD AND GAS SERVICES	SING
MOONLIGHT RIDGE I-III	MLRG "1" to "3"	SPONABLES FIRST-FIFTH ADDITION	SPON "1" to "5"
MOONLIGHT TERRACE	MNTR	ST JOHN'S HIGHLANDS 1-2	SJHL "1" or "2"
MORLAND HEIGHTS	MRLH	ST JOHNS TRACE I-IV	SJTR "1" to "4"
NEW CENTURY BUS CNTR ADD NO 1	NCBC1	STONE CREEK 1ST PLAT	STCK
NEW CNETURY BUS CTR FIRST PLAT	NCBC1	STONEBROOKE PLACE I-III	SBPL "1" to "3"
NEW CENTURY PLAZA NO. 1-3	NCPL "1" to "3"	SUBURBAN HOMES	SBRB
NEW GARDNER ELEMENTARY SCHOOL	GESC	SUNSET RIDGE I-V	SSRG "1" to "5"
NEW GARDNER HIGH SCHOOL	GEHS	SUPERBIRD RANCH	SPBRD
NEW LIFE COMMUNITY CHURCH ADD	NWLF	SYCAMORE STREET	SYCA
NORTHWEST INDUSTRIAL PARK	NWIP	SYMPHONY FARMS I-II	SYMP "1" or "2"
OAKWOOD MANOR 1ST-2ND PLAT	OKMN "1" or "2"	THE HORTING ESTATE	HORT
PARK STREET	PARK	THE RESERVE AT WAVERLY PT	RWPT "1" to "6"
PARMA	PARM1	FIRST-SIXTH PLAT	
PARMA LT 1-2-150	PARM2	THE VILLAS OF FOUNTAIN GATE	VFGT
PINEWOOD FIRST-SECOND PLAT	PNWD "1" or "2"	THUNDERBIRD MEADOWS	TBRD
PIONEER RIDGE MIDDLE SCHOOL	PRMS	TRAILS DIVIDE	TRAL
PLUM CREEK I-IV	PLCK "1" to "4"	TRIEBEL ADDITION	TREB
PLUM CREEK ESTATES I-II	PLCE "1" or "2"	UNIVERSITY PARK ADDITION NO. 1-2	UVPK "1" or "2"
PLUM CREEK MANOR	PLCM	WARREN STREET	WARN
PLUM CREEK PUBLIC SAFETY CENTR	PCPS	WASHINGTON STREET	WASH
PLUM CREEK VILLAGE	PCVL1	WAVERLY POINTE, FIRST & SECOND PLAT	WVPT "1" or "2"
PLUM CREEK VILLAGE REPLAT	PCVL2	WEST SIDE PLAZA	WPLZ
PRAIRIE CROSSING	PRCR	WHEATRIDGE MIDDLE SCHOOL	WRMS
PRAIRIEBROOKE	PRBR	WHITE ACRES	WACR
PRAIRIEBROOKE VILLAGE	PBVL	WILDCAT RUN I-IV	WCRN "1" to "4"
PUMPKIN RIDGE I-IV	PKRG "1" to "4"	WILLOW BROOKE ESTATES I-V	WLBK "1" to "4"
QUAIL MEADOWS	QLMWS	WILLOW CHASE I-III	WLCH "1" to "3"
QUAIL RUN	QLRN	WILLOW SPRINGS I-VII	WLSP "1" to "7"
REPLAT GARDNER LAKE LTS BLK 19	GLAK2	WINWOOD PARK I-IV	WWPK "1" to "4"
REPLAT OF WESTHAVEN	WEST		