

Permit #	Permit Issue Date	Parcel ID	Address	Units	Plan	Subdivision	Lot/Blk#	Builder/Owner	Valuation	Type	Finished SF	Bsmt SF	Garage SF	Permit Fee
14-440	12/5/2014	CP36270002 0019	840 N ALDER ST	1		GNCK	19/2	CREATIVE ASSOCIATES	218,983.00	RNS	1600	1055	823	12,341.00
14-441	12/5/2014	CP36270002 0020	832 N ALDER ST	1		GNCK	20/2	CREATIVE ASSOCIATES	185,422.00	RNS	2138	582	705	12,225.50
14-458	12/22/2014	CP73800000 0014	31632 W 174TH ST	2		PRBR	14	TIMOTHY S GATES	254,697.00	RND	2884	1206	880	23,587.00
14-469	12/11/2014	CP84000000 005A	110 N CIRCLE DR				5A	ARTISAN GUTTERS & COVERS/WERNEX	2,100.00	RFEN				30.00
14-515	12/8/2014	CP94600000 0052	330 N PEAR ST	1		WVPT	52	DESIGN HOMES INC/ROGLER HOLDINGS	147,781.00	RNS	1678	728	472	12,092.00
14-564	12/5/2014	CP77000000 0001	218 E SHAWNEE ST				1	MANNING CONSTRUCTION/SCHOOL DISTRICT 11	2,241,000.00	CREM				9,799.40
14-577	12/12/2014	CP36310000 0017	541 S PINE ST	1		GNFM	17	COMPLETE LLC	179,912.00	RNS	1493	695	650	12,204.50
14-586	12/1/2014	CP99690000 0011	687 S EVERGREEN ST				11	JOSE ESPINOZA/ODA	1,500.00	RFEN				30.00
14-596	12/3/2014	CP13500000 0033	28580 W 160TH TERR				33	GREAT PLAINS FENCING/FRIDAY	3,500.00	RFEN				30.00
14-597	11/26/2014	CP99000000 0001	504 E MAIN ST				1	SANTA FE HVAC/GAY	2,610.00	CMEC				55.00
14-598	12/2/2014	CP84200000 0035	280 W SKYLARK ST				35	PAGE CONSTRUCTION/MURRAY	5,590.00	RROF				30.00
14-599	12/2/2014	CP30000003 0009	769 S ASH ST				9/3	HEARTLAND PLUMBING/MARTIN	2,500.00	RPLB				30.00
14-600	12/3/2014	CP26000000 0083	18500 S SYCAMORE CT				83	MIDWEST ROOFING/CHAFFIN	7,000.00	RROF				30.00
14-601	12/22/2014	CP13500000 0028	28533 W 160TH ST	1		CPSP	28	DAN HECKE CONST/COPPER SPRINGS LLC	149,154.00	RNS	1500	1686	543	6,299.50
14-602	12/3/2014	CP13940000 0001	441 S WOODSON LN				1	DE LE O'FLORES-OWNER	325.00	RPLB				30.00
14-603	12/8/2014	CF 221502-3004	29755 W 191ST ST				3004	CHARLIE BUNKER EXCAVATING/RADKE	8,000.00	DEMO				55.00
14-604	12/5/2014	CP99000000 0021	610 E LINCOLN LN				21	SANTA FE HVAC/COOPER	3,340.00	RMEC				30.00
14-605	12/8/2014	CP72500000 0040	513 N CEDAR ST				40	AB MAY/STALEY	2,125.00	RMEC				30.00
14-606	12/9/2014	CP70000000 0022	221 N POPLAR DR				22	RENEWAL BY ANDERSEN/INGLEHART	1,775.00	RALT				30.00
14-607	12/10/2014	CP57500000 0033	325 E COLLEEN DR				33	SMART HEATING & COOLING/KAROUTZOS	3,400.00	RMEC				30.00
14-608	12/12/2014	CP36000000 0016	238 N WALNUT ST				16	BEEEMER PLUMBING/PETERS	350.00	RPLB				30.00
14-609	12/16/2014	CP81300001 0004A	151 W PARK ST				4A/1	DAVID SKEELS CONSTRUCTION/JACKSON	5,000.00	RROF				30.00
14-610	12/15/2014	CP36000000 0016	238 N WALNUT ST				16	REDDY ELECTRIC SYSTEMS/PETERS	200.00	RELE				30.00
14-611	12/15/2014	CF 231430-3007	1199 E SANTA FE LT 232				3007	HEARTLAND PLUMBING/CLS INVESTMENT CO	350.00	RLB				30.00
14-612	12/17/2014	CP26000000 0104	18433 S SPURCE ST				104	HEARTLAND FENCE CO/LOVETT	2,695.00	RFEN				30.00
14-613	12/17/2014	CP50600000 0014	615 N LAUREL ST				14	REESE-OWNER	3,995.00	RFEN				30.00
14-614	12/16/2014	CF 231419-2021	101 ASPEN LN				2021	HEARTLAND PLUMBING/WOODSTONE APT	350.00	RPLB				30.00
14-615	<i>submitted 12-16-14, approved 12-16-14, RFEN</i>													
14-616	12/16/2014	CP57500000 0041	525 N MULBERRY ST				41	CEILING FAN MAN ELECTRIC/SMITH	500.00	RELE				30.00
14-617	12/17/2014	CP99000000 0019B	220 N WHITE DR				19B	HUSTED ELECTRIC/STEVENS	1,000.00	RELE				30.00
14-618	12/22/2014	CP99680000 0087	605 E ACORN ST				87	CRUZ-OWNER	24,892.00	RALT				342.00
14-619	12/31/2014	CP64270000 0001	400S MOONLIGHT RD APT 1				1	INFINITY SIGN SYSTEMS/TPAF IV MOONLIGHT	850.00	SIGN				75.00
14-620	<i>submitted 12-19-14, in plan review, RNS</i>													
14-621	12/23/2014	CP84200000 0008	211 W MOCKINGBIRD ST				8	REDDI SERVICES/RUSH PROPERTIES	818.00	RPLB				30.00
14-622	<i>submitted 12-29-14, in plan review, RNS</i>													
14-623	12/29/2014	CP30000007 0003	516 S HICKORY ST				3/7	SANTA FE HVAC/SWARTZ	1,950.00	RMEC				30.00
14-624	12/29/2014	CP30000005 0005	526 S OAK ST				5/5	SANTA FE HVAC/WITTKOPF	2,137.00	RMEC				30.00
14-625	<i>submitted 12-30-14, in plan review, RALT</i>													
14-626	<i>submitted 12-30-14, in plan review, RNS</i>													
14-627	12/31/2014	CP84200000 0109	441 W SKYLARK ST				109	AB MAY/PADGETT	3,875.00	RMEC				30.00

Permit #	Permit Issue Date	Parcel ID	Address	Units	Plan	Subdivision	Lot/Blk#	Builder/Owner	Valuation	Type	Finished SF	Bsmt SF	Garage SF	Permit Fee
<b>COMMERCIAL</b>														
14-564	12/5/2014	CP77000000 0001	218 E SHAWNEE ST				1	MANNING CONSTRUCTION/SCHOOL DISTRICT 11	2,241,000.00	CREM				9,799.40
<b>NEW RESIDENTIAL</b>														
14-440	12/5/2014	CP36270002 0019	840 N ALDER ST	1		GNCK	19/2	CREATIVE ASSOCIATES	218,983.00	RNS	1600	1055	823	12,341.00
14-441	12/5/2014	CP36270002 0020	832 N ALDER ST	1		GNCK	20/2	CREATIVE ASSOCIATES	185,422.00	RNS	2138	582	705	12,225.50
14-458	12/22/2014	CP73800000 0014	31632 W 174TH ST	2		PRBR	14	TIMOTHY S GATES	254,697.00	RND	2884	1206	880	23,587.00
14-515	12/8/2014	CP94600000 0052	330 N PEAR ST	1		WVPT	52	DESIGN HOMES INC/ROGLER HOLDINGS	147,781.00	RNS	1678	728	472	12,092.00
14-577	12/12/2014	CP36310000 0017	541 S PINE ST	1		GNFM	17	COMPLETE LLC	179,912.00	RNS	1493	695	650	12,204.50
14-601	12/22/2014	CP13500000 0028	28533 W 160TH ST	1		CPSP	28	DAN HECKE CONST/COPPER SPRINGS LLC	149,154.00	RNS	1500	1686	543	6,299.50
<b>MISCELLANEOUS</b>														
14-469	12/11/2014	CP84000000 005A	110 N CIRCLE DR				5A	ARTISAN GUTTERS & COVERS/WERNEX	2,100.00	RFEN				30.00
14-586	12/1/2014	CP99690000 0011	687 S EVERGREEN ST				11	JOSE ESPINOZA/ODA	1,500.00	RFEN				30.00
14-596	12/3/2014	CP13500000 0033	28580 W 160TH TERR				33	GREAT PLAINS FENCING/FRIDAY	3,500.00	RFEN				30.00
14-597	11/26/2014	CP99000000 0001	504 E MAIN ST				1	SANTA FE HVAC/GAY	2,610.00	CMEC				55.00
14-598	12/2/2014	CP84200000 0035	280 W SKYLARK ST				35	PAGE CONSTRUCTION/MURRAY	5,590.00	RROF				30.00
14-599	12/2/2014	CP30000003 0009	769 S ASH ST				9/3	HEARTLAND PLUMBING/MARTIN	2,500.00	RPLB				30.00
14-600	12/3/2014	CP26000000 0083	18500 S SYCAMORE CT				83	MIDWEST ROOFING/CHAFFIN	7,000.00	RROF				30.00
14-602	12/3/2014	CP13940000 0001	441 S WOODSON LN				1	DE LE O'FLORES-OWNER	325.00	RPLB				30.00
14-603	12/8/2014	CF 221502-3004	29755 W 191ST ST				3004	CHARLIE BUNKER EXCAVATING/RADKE	8,000.00	DEMO				55.00
14-604	12/5/2014	CP99000000 0021	610 E LINCOLN LN				21	SANTA FE HVAC/COOPER	3,340.00	RMEC				30.00
14-605	12/8/2014	CP72500000 0040	513 N CEDAR ST				40	AB MAY/STALEY	2,125.00	RMEC				30.00
14-606	12/9/2014	CP70000000 0022	221 N POPLAR DR				22	RENEWAL BY ANDERSEN/INGLEHART	1,775.00	RALT				30.00
14-607	12/10/2014	CP57500000 0033	325 E COLLEEN DR				33	SMART HEATING & COOLING/KAROUTZOS	3,400.00	RMEC				30.00
14-608	12/12/2014	CP36000000 0016	238 N WALNUT ST				16	BEEMER PLUMBING/PETERS	350.00	RPLB				30.00
14-609	12/16/2014	CP81300001 0004A	151 W PARK ST				4A/1	DAVID SKEELS CONSTRUCTION/JACKSON	5,000.00	RROF				30.00
14-610	12/15/2014	CP36000000 0016	238 N WALNUT ST				16	REDDY ELECTRIC SYSTEMS/PETERS	200.00	RELE				30.00
14-611	12/15/2014	CF 231430-3007	1199 E SANTA FE LT 232				3007	HEARTLAND PLUMBING/CLS INVESTMENT CO	350.00	RLB				30.00
14-612	12/17/2014	CP26000000 0104	18433 S SPURCE ST				104	HEARTLAND FENCE CO/LOVETT	2,695.00	RFEN				30.00
14-613	12/17/2014	CP50600000 0014	615 N LAUREL ST				14	REESE-OWNER	3,995.00	RFEN				30.00
14-614	12/16/2014	CF 231419-2021	101 ASPEN LN				2021	HEARTLAND PLUMBING/WOODSTONE APT	350.00	RPLB				30.00
14-616	12/16/2014	CP57500000 0041	525 N MULBERRY ST				41	CEILING FAN MAN ELECTRIC/SMITH	500.00	RELE				30.00
14-617	12/17/2014	CP99000000 0019B	220 N WHITE DR				19B	HUSTED ELECTRIC/STEVENS	1,000.00	RELE				30.00
14-618	12/22/2014	CP99680000 0087	605 E ACORN ST				87	CRUZ-OWNER	24,892.00	RALT				342.00
14-619	12/31/2014	CP64270000 0001	400S MOONLIGHT RD APT 1				1	INFINITY SIGN SYSTEMS/TPAF IV MOONLIGHT	850.00	SIGN				75.00
14-621	12/23/2014	CP84200000 0008	211 W MOCKINGBIRD ST				8	REDDI SERVICES/RUSH PROPERTIES	818.00	RPLB				30.00
14-623	12/29/2014	CP30000007 0003	516 S HICKORY ST				3/7	SANTA FE HVAC/SWARTZ	1,950.00	RMEC				30.00
14-624	12/29/2014	CP30000005 0005	526 S OAK ST				5/5	SANTA FE HVAC/WITTKOPF	2,137.00	RMEC				30.00
14-627	12/31/2014	CP84200000 0109	441 W SKYLARK ST				109	AB MAY/PADGETT	3,875.00	RMEC				30.00

## DECEMBER RESIDENTIAL BUILDING PERMIT ACTIVITY

Permit Number	Issue Date	Address	Subdivision	Lot/ Block	# of Units	Builder/Owner	Valuation	Const. Type
14-440	12/5/2014	840 N ALDER ST	GNCK	19/2	1	CREATIVE ASSOCIATES	218,983.00	RNS
14-441	12/5/2014	832 N ALDER ST	GNCK	20/2	1	CREATIVE ASSOCIATES	185,422.00	RNS
14-458	12/22/2014	31632 W 174TH ST	PRBR	14	2	TIMOTHY S GATES	254,697.00	RND
14-515	12/8/2014	330 N PEAR ST	WVPT	52	1	DESIGN HOMES INC/ROGLER HOLDINGS	147,781.00	RNS
14-577	12/12/2014	541 S PINE ST	GNFM	17	1	COMPLETE LLC	179,912.00	RNS
14-601	12/22/2014	28533 W 160TH ST	CPSP	28	1	DAN HECKE CONST/COPPER SPRINGS LLC	149,154.00	RNS

**Valuation Total: \$ 1,135,949.00**

**Monthly Totals:**

5	<b>New Single Family Residential</b>	<b>(RNS)</b>
1	<b>New Two-Family Residential</b>	<b>(RND)</b>
0	<b>New Multi-Family Residential</b>	<b>(RNM)</b>

**Year-to-Date Totals:**

Permits	Units
85	85
3	6
0	0
<b>88</b>	<b>91</b>

# 2013-2014 RESIDENTIAL PERMIT COMPARISON

## DECEMBER SUMMARY

Single Family													TOTALS
Jan.	Feb.	Mar.	Apr.	May	June	July	Aug.	Sept.	Oct.	Nov.	Dec.		
Month 2013													
8	0	2	3	6	8	5	4	7	4	25	6	78	
Month 2014													
5	2	3	5	6	6	13	10	8	11	11	5	85	

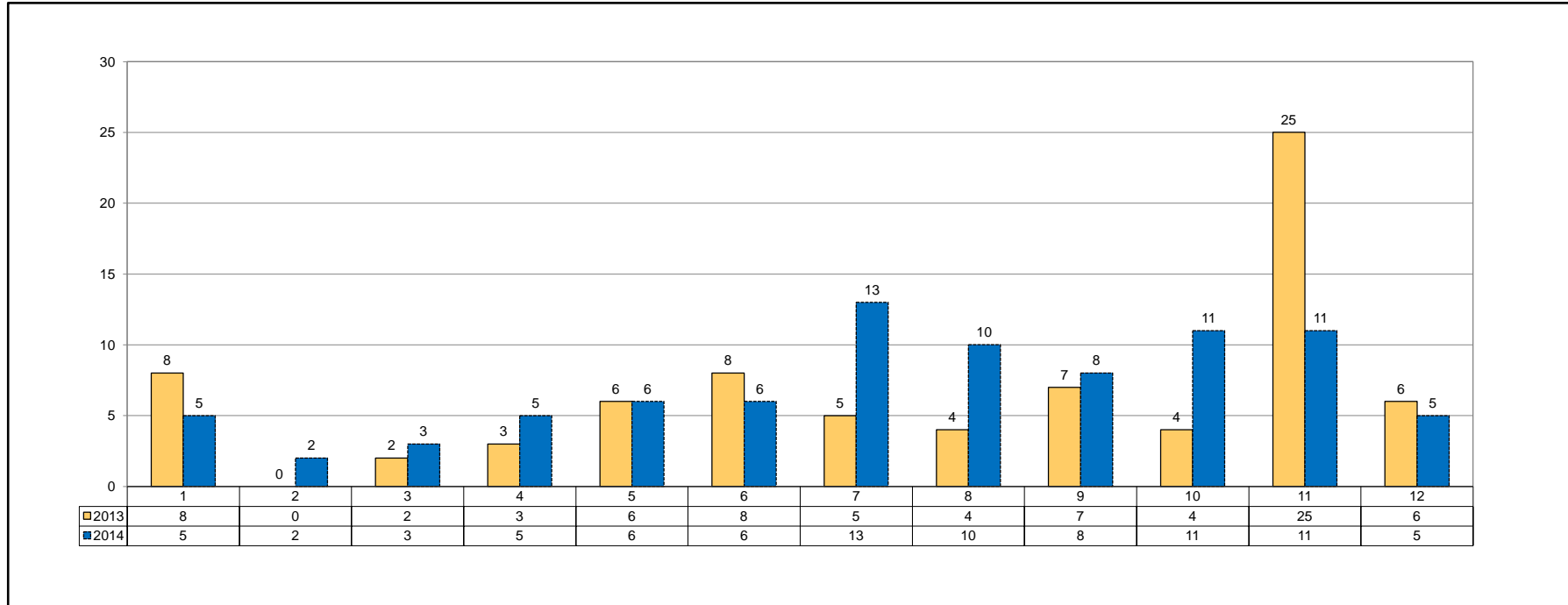

## APPLICATION TYPE CODES

Automotive Service	CO12
Churches	CO2
Comm-Addition	CAD
Comm-Electric	CELC
Comm-Exterior Site	CEXT
Comm-Grading	CGRD
Comm-Irrigation	CIRR
Comm-Mechanical	CMEC
Comm-Plumbing	CPLB
Comm-Remodel	CREM
Comm-Shell	CSHL
Comm-Tenant Finish	TFN
Commercial Accessory Building	CACC
Commercial Fence	CFEN
Commercial Pool	CPOL
Demo Non-Residential	D1
Demo Single-Family	D2
Demo Three & Four Family	D4
Demo Two-Family	D3
Demo 5 or More Units	D5
Exterior Community Event	EVNT
Fire Suppression	FSUP
Hospitals & Health Care	CO3
Hotels/Motels	CO4
Industrial	CO5
Land Use Permit	LNDU
Mobile HomeSet-Up	MH1
New Infrastructure	PW1
New Mobile Home	MH1
Office and Banks	CO6
Other Non-Residential	CO7
Parking Garages	CO9
Public Safety	CO15
Rec/Social Buildings	CO1
Residential Accessory Building	RACC
Residential Addition	RADD
Residential Alteration/Remodel	RALT
Residential Deck	RDCK
Residential Electric	RELC
Residential Exterior Site	REXT
Residential Fence	RFEN
Residential Irrigation	RIRR
Residential Mechanical	RMCH
Residential New Duplex	RND
Residential New Single Family	RNS
Residential New Single Family Re-Issue	RNSR
Residential New Re-Issue	RNRI
Residential Misc Permit Renewal	RMPR
Residential New 3-4 Units	RNM
Residential New 5 or More Units	RNM5
Residential Plumbing	RPLB
Residential Pool	RPOL
Residential Roof	RROF
Restaurant	CO14
Retail	CO13
Schools	CO11
Short Term Special Use Permit	STSU
Sign	SIGN
Utilities & Public Works	CO10

## PERMIT TYPE CODES

Commercial Accessory Building	CASC
Commercial Electric Meter	CEL
Commercial Electric Permit	CEL
Commercial Electric Temp	CET
Commercial Fence	CFEN
Commercial H2O Meter	CWM
Commercial H2O System Dev	WSD
Commercial Irrigation	CIR
Commercial Mechanical	CMCH
Commercial New	CN
Commercial New-No PR	CN1
Commercial Plumbing	CPLM
Commercial Pool	CPOL
Commercial Sewer Sys Dev	CSS
Commercial - Tenant Finish	TFN
Demo	D
Elec System Development	ESD
Exterior Community Event	EVNT
Fire Suppression	FSUP
Land Use Permit	LNDU
Mobile Homes	MN
Public Works Inspections	PW1
Residential Accessory Building	RASC
Residential Addition	RADD
Residential Alteration	RALT
Residential Deck	RDK
Residential Elec Mtr	REM
Residential Elec Temp	RET
Residential Electric Permit	RE
Residential Exterior Site	REST
Residential Fence	RFEN
Residential Irrigation	RIRR
Residential Mechanical	RMEC
Residential New	RN
Residential Plumbing	RPLB
Residential Pool	RPOL
Residential Roof	RRF
Residential Swr Sys Dev	RSSD
Residential Water Meter	RWM
Residential Wtr Sys Develop	RWSD
Residential New Re-Issue	RNRI
Residential Misc Permit Renewal	RMPR
Sewer Tap Permit	SWR
Short Term Special Use Permit	STSU
Sign	RSGN

Subdivision	Code	Subdivision	Code
ALDER ADDITION	ALDR	GARDNER MANOR BLK 1	GMNR1
ASPEN CREEK I-IV	APCK "1" to "4"	GARDNER MANOR BLK 3 (1)	GMNR2
AUSTIN RESERVE	ASRV	GARDNER MANOR BLK 3 (2)	GMNR4
BARBEN LANDING	BBLD	GARDNER MANOR BLK 5	GMNR3
BIGELOW PLACE	BGPL	GARDNER MEDICAL CENTER ADD	GMED
BIGELOW'S ADDITION	BGAD	GARDNER NATIONAL BANK	GDNL
BIGELOW'S SUBDIVISION	BGSB	GARDNER RETAIL PLAZA	GRPL
BLAKEMANS ADDITION	BLKM	GARDNER RETAIL PLAZA SECOND PLAT	GRPL2
BRITTANY MANOR	BRIT	GARDNER TOWN CENTER SQUARE	GDSQ
BROOKSIDE	BKSD	GARDNER TRUCK PLAZA 1ST-3RD PLAT	GTRK "1" to "3"
CENTER STREET COMMONS	CSCM	GAULT'S ADDITION	GALT1
CHANDLOR FARMS	CHFM	GAULT'S ADDITION LT A	GALT1A
CLAY STREET	CLAY	GAULT'S 2ND-3RD ADDITION	GALT "1" or "2"
COPPER SPRINGS I-II	CPSP "1" or "2"	GAULTCREST	GLTC
COTTAGE CREEK I-V	CTCK "1" to "5"	GAULTCREST REPLAT	GLTC2
COTTAGE PARK I-VIII	CTPK "1" to "8"	GENESIS CREEK ADDITION NO.1-NO.3	GNCK "1" to "3"
COTTAGE PARK WEST	CTPW "1" to "25"	GENESIS CREEK ESTATES NO. 1-NO. 3	GNCE "1" to "3"
10TH PLAT-25TH PLAT		GENESIS FARMS ADDITION NO. 1- NO. 2	GNFM "1" or "2"
COUNTRY HAVEN ESTATE	CTHV	GNBS BUSINESS PARK I-II	GNBS "1" or "2"
CRAMER ADDITION	CRMR	HOLTGRAVER ADDITION	HTGR
DOLISIS ADDITION REPLAT	DOLI	HORIZON TRAILS	HZTRL
DOLISIS ADDITION REPLAT REPLAT	DOLI2	JAMESTOWN I-II	JTWN "1" or "2"
DOUBLE GATE I-VII	DBGT "1" to "7"	JOHNSON'S SUBDIVISION	JHSN
ELEMENTARY ON MADISON	ELMD	KANE STREET	KANE
ELM STREET	ELMS	KATE INDUSTRIAL PARK	KIPK
EVERGREEN PARK I-II	EVPK "1" or "2"	KEN'S EXPRESS	KENS
EYERLYS SUBDIVISION	EYLY1	KING OF KINGS LUTHERAN CHURCH	KING
EYERLYS 2ND SUBDIVISION	EYLY2	KURKOWSKI ADDITION	KURK
FAIRFIELD I-II	FRFD "1" or "2"	LANESFIELD	LANE
FARRINGTON PLACE I-III	FRPL "1" to "3"	LAWRENCE'S ADDITION	LAWR
FELLOWSHIP ACRES OF GARDNER	FSAC	LINCOLN LANDING I-III	LNLD "1" or "2"
FOUNTAIN GATE I-III	FNGT "1" to "3"	LINCOLN TERRACE ADDITION	LNTR
FUEL EXPRESS	FUELX	LINDENWOOD	LDWD
GARDNER AUTO BODY & STORAGE	GABS	LINDENWOOD REPLAT OF	LDWDR
GARDNER BUSINESS PARK 1ST PLAT	GBPK1	MADISON FARMS	MDFM
GARDNER BUSINESS PARK 3RD PLAT	GBPK3	MADISON PARK 1ST & 2ND PLAT	MDPK "1" or "2"
GARDNER DISTRICT OFFICE BLDG	#231	MADISON RESERVE	MDRV
GARDNER ELEMENTARY SCHOOL	GDEL	MAIN STREET	MAIN
GARDNER GOLF COURSE EST	GOLF	MAPLEWOOD PLACE	MWPL
GARDNER HEIGHTS 1ST PLAT	GHGT1	MCDANIELD PLACE	MCDN
GARDNER HEIGHTS 2ND PLAT	GHGT2	MEADOWBROOK ACRES	MBAR
GARDNER LAKE LOTS	GLAK	MEADOWS OF ASPEN CREEK	MDAC

MEADOWS 1ST-5TH	MDWS "1" to "5"	RHOADS ADDITION	RHOD
MEDICALODGES ADDITION NO.1	MDLG	ROBERT KRAMER MEMORIAL PLAT	RKMEM
MEGAN VALLEY	MGVL	SACRED HEART CHURCH	SHCH
MEL-MAC ACRES I	MMAC1	SALLY DOLLARS SUBDIVISION	SAL\$
MEL-MAC ACRES LT 3-6A	MMAC2	SANTA FE COURT	SFCT
MENGS FIRST ADDITION	MENG	SANTA FE STORAGE	SFST
MOONLIGHT APARTMENTS I-III	MLAP "1" to "3"	SCHOOL HOUSE SQUARE N SHAWNEE	SCHL
MOONLIGHT BUSINESS CENTER I-III	MNBC "1" to "3"	SHAWNEE ST	SHAW
MOONLIGHT BUSINESS PARK I-III	MNBP "1" to "3"	SHEAN'S CROSSING	SHNCR
MOONLIGHT GARDENS I-II	MNGR "1" or "2"	SHEAN'S SETTLEMENT	SHEN
MOONLIGHT PLAZA CENTER	MPCR	SHERMAN ESTATES	SHER
MOONLIGHT PLAZA FIRST PLAT	MNPL1	SINGH FOOD AND GAS SERVICES	SING
MOONLIGHT RIDGE I-III	MLRG "1" to "3"	SPONABLES FIRST-FIFTH ADDITION	SPON "1" to "5"
MOONLIGHT TERRACE	MNTR	ST JOHN'S HIGHLANDS 1-2	SJHL "1" or "2"
MORLAND HEIGHTS	MRLH	ST JOHNS TRACE I-IV	SJTR "1" to "4"
NEW CENTURY BUS CNTR ADD NO 1	NCBC1	STONE CREEK 1ST PLAT	STCK
NEW CNETURY BUS CTR FIRST PLAT	NCBC1	STONEBROOKE PLACE I-III	SBPL "1" to "3"
NEW CENTURY PLAZA NO. 1-3	NCPL "1" to "3"	SUBURBAN HOMES	SBRB
NEW GARDNER ELEMENTARY SCHOOL	GESC	SUNSET RIDGE I-V	SSRG "1" to "5"
NEW GARDNER HIGH SCHOOL	GEHS	SUPERBIRD RANCH	SPBRD
NEW LIFE COMMUNITY CHURCH ADD	NWLF	SYCAMORE STREET	SYCA
NORTHWEST INDUSTRIAL PARK	NWIP	SYMPHONY FARMS I-II	SYMP "1" or "2"
OAKWOOD MANOR 1ST-2ND PLAT	OKMN "1" or "2"	THE HORTING ESTATE	HORT
PARK STREET	PARK	THE RESERVE AT WAVERLY PT	RWPT "1" to "6"
PARMA	PARM1	FIRST-SIXTH PLAT	
PARMA LT 1-2-150	PARM2	THE VILLAS OF FOUNTAIN GATE	VFGT
PINEWOOD FIRST-SECOND PLAT	PNWD "1" or "2"	THUNDERBIRD MEADOWS	TBRD
PIONEER RIDGE MIDDLE SCHOOL	PRMS	TRAILS DIVIDE	TRAL
PLUM CREEK I-IV	PLCK "1" to "4"	TRIEBEL ADDITION	TREB
PLUM CREEK ESTATES I-II	PLCE "1" or "2"	UNIVERSITY PARK ADDITION NO. 1-2	UVPK "1" or "2"
PLUM CREEK MANOR	PLCM	WARREN STREET	WARN
PLUM CREEK PUBLIC SAFETY CENTR	PCPS	WASHINGTON STREET	WASH
PLUM CREEK VILLAGE	PCVL1	WAVERLY POINTE, FIRST & SECOND PLAT	WVPT "1" or "2"
PLUM CREEK VILLAGE REPLAT	PCVL2	WEST SIDE PLAZA	WPLZ
PRAIRIE CROSSING	PRCR	WHEATRIDGE MIDDLE SCHOOL	WRMS
PRAIRIEBROOKE	PRBR	WHITE ACRES	WACR
PRAIRIEBROOKE VILLAGE	PBVL	WILDCAT RUN I-IV	WCRN "1" to "4"
PUMPKIN RIDGE I-IV	PKRG "1" to "4"	WILLOW BROOKE ESTATES I-V	WLBK "1" to "4"
QUAIL MEADOWS	QLMWS	WILLOW CHASE I-III	WLCH "1" to "3"
QUAIL RUN	QLRN	WILLOW SPRINGS I-VII	WLSP "1" to "7"
REPLAT GARDNER LAKE LTS BLK 19	GLAK2	WINWOOD PARK I-IV	WWPK "1" to "4"
REPLAT OF WESTHAVEN	WEST		