

Permit #	Permit Issue Date	Parcel ID	Address	Units	Plan	Subdivision	Lot/Bk#	Builder/Owner	Valuation	Type	Finished SF	Bsmt SF	Garage SF	Permit Fee
14-087	8/4/2014	CF 221424-4028	390 N MOONLIGHT RD				4028	KAUFFMAN/CASEYS GENERAL STORE	259,682.13	C07				19,788.03
14-380	8/19/2014	CP94600000 0061	327 N LAUREL ST	1	WVPT13	WVPT	61	DESIGN HOMES, INC	140,780.00	RNS	1602	688	440	12,068.00
14-389	8/1/2014	CP50600000 0013	733 W FOUNTAIN ST	1	MDRV15	MDRV	13	MARTENS FAMILY ENTERPRISES	192,284.00	RNS	2142	945	777	12,250.00
14-390	8/1/2014	CP50600000 0020	660 N LAUREL ST	1	MDRV14	MDRV	20	MARTENS FAMILY ENTERPRISES	191,563.00	RNS	2178	910	625	12,246.50
14-391	Issued in July													
14-392	8/5/2014	CP02000000 0164	18392 MEADE ST				164	LYNCH-OWNERS	3,000.00	RFEN				30.00
14-393	8/7/2014	CP59000000 0030	16535 INGRID ST	1		MGVL	30	CREATIVE ASSOCIATES INC	284,960.00	RNS	2100	1420	817	12,572.00
14-394	Issued in July													
14-395	Issued in July													
14-396	8/5/2014	CP14000002 0005	319 N ALDER ST				5/2	CUSTOM CONCRETE & FOUNDATION/SWEAZY	8,000.00	REXT				30.00
14-397	Issued in July													
14-398	8/12/2014	CP50600000 0047	630 N OLIVE ST	1	MDRV 15	MDRV	47	MARTENS FAMILY ENTERPRISES	188,586.00	RNS	2142	988	557	12,236.00
14-399	8/12/2014	CP50600000 0025	610 N LAUREL ST	1	MDRV15	MDRV	25	MARTENS FAMILY ENTERPRISES/CHARFORD INC	192,933.00	RNS	2142	988	779	12,250.00
14-401	8/5/2014	CP99700000 0073	628 N WHITE DR				73	ELITE FENCE & DECK	2,865.00	RFEN				30.00
14-402	8/1/2014	CP28200002 0027	247 W COLLEEN CT				27/2	AB MAY/KALKMAN	949.00	RPLB				30.00
14-403	8/4/2014	CP87200000 0018	103 E WESTHOFF PL				18	K&S PLUMBING/BORING	500.00	RPLB				30.00
14-404	8/4/2014	CP28200002 0013	240 W COLLEEN DR				13/2	GATZQ HEARING & AIR COND/GORRELL	7,486.00	RMEC				30.00
14-405	8/4/2014	CP02000000 0021	18517 S SPRUCE CT				21	AB MAY/DASILVA	919.00	RPLB				30.00
14-406	8/5/2014	CD09800000 0001	18305 CENTER SIGNAL LIGHT MTR				1	TEAGUE ELECTRIC/CITY OF GARDNER	0.00	CELC				0.00
14-407	8/5/2014	CP59000000 0065	16515 AGNES ST				65	PERFECT FENCE COMPANY/IDEAL HOMES KC	4,000.00	RFEN				30.00
14-408	8/7/2014	CP73570000 0170	703 S MAGNOLIA ST				170	RAUSCH COLEMAN HOMES	43,095.00	RALT				136.50
14-409	8/12/2014	CP73570000 0165	496 E WILLOW ST	1	PONDEROSA	PLCK	165	RAUSCH COLEMAN HOMES	168,296.00	RNS	1938	811	445	12,166.00
14-410	8/6/2014	CP84200000 0125	741 N POPLAR ST				125	SANTA FE HVAC	2,000.00	RMEC				30.00
14-411	8/6/2014	CP09000000 0003	418 E MAIN ST				3	SANTA FE HVAC/DELAPAZ	5,000.00	CMEC				30.00
14-412	8/6/2014	CP82500000 0159	32644 W 173RD ST				159	LBA AIR CONDITIONING HEATING & AC/BARROWS	3,130.00	RMEC				30.00
14-413	8/6/2014	CP99680000 0183	565 E PAWNEE LN				183	ARROWHEAD LAWN IRRIGATION/KUHN	3,000.00	RIRR				30.00
14-414	8/7/2014	CP99680000 0069	624 E DOGWOOD ST				69	STATHAM-OWNER	1,000.00	RFEN				30.00
14-415	8/7/2014	CP99600002 0002	905 E WILDCAT RUN ST				2/2	METRO AREA REPAIR SERVICES/GERKIN	7,800.00	RROF				30.00
14-416	8/18/2014	CP73650000 0032	767 S CYPRESS ST	1	DOGWOOD-B	PLCK	32	RAUSCH COLEMAN HOMES	160,464.00	RNS	1803	768	603	12,138.00
14-417	8/18/2014	CP73570000 0127	440 E PAWNEE LN	1	FOSTER	PLCK	127	RAUSCH COLEMAN HOMES	137,407.00	RNS	1395	1335	607	12,057.50
14-418	8/8/2014	CP13700001 0022	508 S STONE CREEK DR				22/1	SANTA FE HVAC/DRAKE	3,506.00	RMEC				30.00
14-419	8/8/2014	CP84000000 0002	125 N CIRCLE ST				2	SANTA FE HVAC/GAY	2,145.00	RMEC				30.00
14-420	8/11/2014	CF 221423-4041	115 N WALNUT ST				4041	TANN ELECTRIC/WHEDON	700.00	RELC				30.00
14-421	8/12/2014	CP83500000 0018	417 N MULBERRY ST				18	RE-BUILD/CARRIER	8,000.00	RROF				30.00
14-422	8/20/2014	CP73650000 0015	753 S CHERRY ST	1	DOGWOOD	PLCK	15	RAUSCH COLEMAN	160,464.00	RNS	1803	768	603	12,138.00
14-423	8/13/2014	CP36200001 0009	815 N SYCAMORE CT				9/1	B&H HEATING & COOLING/STATES	4,158.30	RMEC				30.00
14-424	8/20/2014	CP22000008 0002	17280AGNES ST				2/8	CORDRAY CONSTRUCTION/CLARK	4,000.00	RROF				30.00
14-425	8/15/2014	CP59000000 0013	31127 W 166TH ST				13	ORGANIC WAREHOUSE/PINNACLE CONSTRUCTION	2,395.00	RIRR				30.00
14-426	8/18/2014	CP73570000 0147	427 E PAWNEE LN				147	RAUSCH COLEMAN HOMES	48,444.00	RALT				498.00
14-427	8/15/2014	CP02000000 0117	18411 S MULBERRY ST				117	PEGEL-OWNER	1,000.00	RFEN				30.00
14-428	8/15/2014	CP27800001 0025	403 N BIRCH ST				25/1	AB MAY/HASSE	7,699.00	RMEC				30.00
14-429	8/15/2014	CP59000000 0042	16523 AGNES ST				42	PHILLIPS-OWNER	950.00	RIRR				30.00
14-430	8/18/2014	CP63000000 0005	116 S PIME ST				5	AB MAY/MAXWELL	732.00	RMEC				30.00
14-431	8/20/2014	CP74000002 0012	908 E WITCH HOLLOW ST				12/2	SANTA FE HVAC/DENNERT	4,000.00	RMEC				30.00
14-432	8/25/2014	CP84200000 0054	710 W BLUEBIRD ST				54	JOHN NORRIS FOUNDATION REPAIR/HSBC BANK	14,200.00	REXT				30.00
14-433	8/25/2014	CP99000000 0036	127 N WHITTE DR				36	BEEMER PLUMBING/GAY	5,000.00	RPLB				30.00
14-434	8/25/2014	CF 221426-3030	438 S HICKORY ST				3030	KLOPSTEIN-OWNER	500.00	RELC				30.00
14-435	8/26/2014	CP73570000 0054	703 S SPRUCE CR				54	SANTA FE HVAC/JOHNSON	4,018.00	RMEC				30.00
14-436	submitted 8-26-14, approved 8-28-14, RNS													
14-437	8/27/2014	CP28500000 0001	1098 E SANTA FE ST				1	M&S ELECTRIC LLC/CRIST	3,500.00	CELE				55.00
14-438	submitted 8-27-14, approved 8-28-14, RNS													
14-439	8/27/2014	CP84200000 0002	121 W SKYLARK ST				2	AB MAY/WILLIAMS	8,829.00	RMEC				30.00
14-440	submitted 8-27-14, in plan review, RNS													
14-441	submitted 8-27-14, in plan review, RNS													
14-442	submitted 8-27-14, in plan review, RNS													
14-443	submitted 8-29-14, approved 8-29-14, RFEN													
14-444	8/28/2014	CP13500000 0055	28519 W 160TH TERR				55	ORGANIC WAREHOUSE/DAN HECKE CONST	2,295.00	RIRR				30.00
14-445	8/28/2014	CP70000000 0013	216 N POPLAR DR				13	ONE HOUR HEATING & AC/WATERS	8,313.00	RMEC				30.00
14-446	8/25/2014	CP03000000 0003C	118 S MULBERRY ST				3C	BEEMER PLUMBING/GAY	500.00	RPLB				30.00
14-447	8/29/2014	CP37600004 0001	897 S MEADOWBROOK ST				1/4	GARDNER SERVICES/HOMETOWN COMM DEV	100.07	RPLB				30.00

Permit #	Permit Issue Date	Parcel ID	Address	Units	Plan	Subdivision	Lot/Blk#	Builder/Owner	Valuation	Type	Finished SF	Bsmt SF	Garage SF	Permit Fee
NEW COMMERCIAL														
14-087	8/4/2014	CF 221424-4028	390 N MOONLIGHT RD				4028	KAUFFMAN/CASEY'S GENERAL STORE	259,682.13	C07				19,788.03
NEW RESIDENTIAL														
14-380	8/19/2014	CP94600000 0061	327 N LAUREL ST	1	WVPT13	WVPT	61	DESIGN HOMES, INC	140,780.00	RNS	1602	688	440	12,068.00
14-389	8/1/2014	CP50600000 0013	733 W FOUNTAIN ST	1	MDRV15	MDRV	13	MARTENS FAMILY ENTERPRISES	192,284.00	RNS	2142	945	777	12,250.00
14-390	8/1/2014	CP50600000 0020	660 N LAUREL ST	1	MDRV14	MDRV	20	MARTENS FAMILY ENTERPRISES	191,563.00	RNS	2178	910	625	12,246.50
14-393	8/7/2014	CP59000000 0030	16535 INGRID ST	1	MGVL		30	CREATIVE ASSOCIATES INC	284,960.00	RNS	2100	1420	817	12,572.00
14-398	8/12/2014	CP50600000 0047	630 N OLIVE ST	1	MDRV 15	MDRV	47	MARTENS FAMILY ENTERPRISES	188,586.00	RNS	2142	988	557	12,236.00
14-399	8/12/2014	CP50600000 0025	610 N LAUREL ST	1	MDRV15	MDRV	25	MARTENS FAMILY ENTERPRISES/CHARFORD INC	192,933.00	RNS	2142	988	779	12,250.00
14-409	8/12/2014	CP73570000 0165	496 E WILLOW ST	1	PONDEROSA	PLCK	165	RAUSCH COLEMAN HOMES	168,296.00	RNS	1938	811	445	12,166.00
14-416	8/18/2014	CP73650000 0032	767 S CYPRESS ST	1	DOGWOOD-B	PLCK	32	RAUSCH COLEMAN HOMES	160,464.00	RNS	1803	768	603	12,138.00
14-417	8/18/2014	CP73570000 0127	440 E PAWNEE LN	1	FOSTER	PLCK	127	RAUSCH COLEMAN HOMES	137,407.00	RNS	1395	1335	607	12,057.50
14-422	8/20/2014	CP73650000 0015	753 S CHERRY ST	1	DOGWOOD	PLCK	15	RAUSCH COLEMAN	160,464.00	RNS	1803	768	603	12,138.00
MISCELLANEOUS														
14-392	8/5/2014	CP02000000 0164	18392 MEADE ST				164	LYNCH-OWNERS	3,000.00	RFEN				30.00
14-396	8/5/2014	CP14000002 0005	319 N ALDER ST				5/2	CUSTOM CONCRETE & FOUNDATION/SWEAZY	8,000.00	REXT				30.00
14-401	8/5/2014	CP99700000 0073	628 N WHITE DR				73	ELITE FENCE & DECK	2,865.00	RFEN				30.00
14-402	8/1/2014	CP28200002 0027	247 W COLLEEN CT				27/2	AB MAY/KALKMAN	949.00	RPLB				30.00
14-403	8/4/2014	CP87200000 0018	103 E WESTHOFF PL				18	K&S PLUMBING/BORING	500.00	RPLB				30.00
14-404	8/4/2014	CP28200002 0013	240 W COLLEEN DR				13/2	GATZO HEARING & AIR COND/GORRELL	7,486.00	RMEC				30.00
14-405	8/4/2014	CP02000000 0021	18517 S SPRUCE CT				21	AB MAY/DASILVA	919.00	RPLB				30.00
14-406	8/5/2014	CD09800000 0001	18305 CENTER SIGNAL LIGHT MTR				1	TEAGUE ELECTRIC/CITY OF GARDNER	0.00	CELC				0.00
14-407	8/5/2014	CP59000000 0065	16515 AGNES ST				65	PERFECT FENCE COMPANY/IDEAL HOMES KC	4,000.00	RFEN				30.00
14-408	8/7/2014	CP73570000 0170	703 S MAGNOLIA ST				170	RAUSCH COLEMAN HOMES	43,095.00	RALT				136.50
14-410	8/6/2014	CP84200000 0125	741 N POPLAR ST				125	SANTA FE HVAC	2,000.00	RMEC				30.00
14-411	8/6/2014	CP09000000 0003	418 E MAIN ST				3	SANTA FE HVAC/DELAPAZ	5,000.00	CMEC				30.00
14-412	8/6/2014	CP82500000 0159	32644 W 173RD ST				159	LBA AIR CONDITIONING HEATING & AC/BARROWS	3,130.00	RMEC				30.00
14-413	8/6/2014	CP99680000 0183	565 E PAWNEE LN				183	ARROWHEAD LAWN IRRIGATION/KUHN	3,000.00	RIRR				30.00
14-414	8/7/2014	CP99680000 0069	624 E DOGWOOD ST				69	STATHAM-OWNER	1,000.00	RFEN				30.00
14-415	8/7/2014	CP99600002 0002	905 E WILDCAT RUN ST				2/2	METRO AREA REPAIR SERVICES/GERKIN	7,800.00	RROF				30.00
14-418	8/8/2014	CP13700001 0022	508 S STONE CREEK DR				22/1	SANTA FE HVAC/DRAKE	3,506.00	RMEC				30.00
14-419	8/8/2014	CP84000000 0002	125 N CIRCLE ST				2	SANTA FE HVAC/GAY	2,145.00	RMEC				30.00
14-420	8/11/2014	CF 221423-4041	115 N WALNUT ST				4041	TANN ELECTRIC/WHEDON	700.00	RELC				30.00
14-421	8/12/2014	CP83500000 0018	417 N MULBERRY ST				18	RE-BUILD/CARRIER	8,000.00	RROF				30.00
14-423	8/13/2014	CP36200001 0009	815 N SYCAMORE CT				9/1	B&H HEATING & COOLING/STATES	4,158.30	RMEC				30.00
14-424	8/20/2014	CP22000008 0002	17280AGNES ST				2/8	CORDRAY CONSTRUCTION/CLARK	4,000.00	RROF				30.00
14-425	8/15/2014	CP59000000 0013	31127 W 166TH ST				13	ORGANIC WAREHOUSE/PINNACLE CONSTRUCTION	2,395.00	RIRR				30.00
14-426	8/18/2014	CP73570000 0147	427 E PAWNEE LN				147	RAUSCH COLEMAN HOMES	48,444.00	RALT				498.00
14-427	8/15/2014	CP02000000 0117	18411 S MULBERRY ST				117	PEGEL-OWNER	1,000.00	RFEN				30.00
14-428	8/15/2014	CP27800001 0025	403 N BIRCH ST				25/1	AB MAY/HASSE	7,699.00	RMEC				30.00
14-429	8/15/2014	CP59000000 0042	16523 AGNES ST				42	PHILLIPS-OWNER	950.00	RIRR				30.00
14-430	8/18/2014	CP63000000 0005	116 S PINE ST				5	AB MAY/MAXWELL	732.00	RMEC				30.00
14-431	8/20/2014	CP74000002 0012	908 E WITCH HOLLOW ST				12/2	SANTA FE HVAC/DENNERT	4,000.00	RMEC				30.00
14-432	8/25/2014	CP84200000 0054	710 W BLUEBIRD ST				54	JOHN NORRIS FOUNDATION REPAIR/HSBC BANK	14,200.00	REXT				30.00
14-433	8/25/2014	CP99000000 0036	127 N WHITTE DR				36	BEEMER PLUMBING/GAY	5,000.00	RPLB				30.00
14-434	8/25/2014	CF 221426-3030	438 S HICKORY ST				3030	KLOPFSTEIN-OWNER	500.00	RELC				30.00
14-435	8/26/2014	CP73570000 0054	703 S SPRUCE CR				54	SANTA FE HVAC/JOHNSON	4,018.00	RMEC				30.00
14-437	8/27/2014	CP28500000 0001	1098 E SANTA FE ST				1	M&S ELECTRIC LLC/CRIST	3,500.00	CELE				55.00
14-439	8/27/2014	CP84200000 0002	121 W SKYLARK ST				2	AB MAY/WILLIAMS	8,829.00	RMEC				30.00
14-444	8/28/2014	CP13500000 0055	28519 W 160TH TERR				55	ORGANIC WAREHOUSE/DAN HECKE CONST	2,295.00	RIRR				30.00
14-445	8/28/2014	CP70000000 0013	216 N POPLAR DR				13	ONE HOUR HEATING & AC/WATERS	8,313.00	RMEC				30.00
14-446	8/25/2014	CP03000000 0003C	118 S MULBERRY ST				3C	BEEMER PLUMBING/GAY	500.00	RPLB				30.00
14-447	8/29/2014	CP37600004 0001	897 S MEADOWBROOK ST				1/4	GARDNER SERVICES/HOMETOWN COMM DEV	100.07	RPLB				30.00

AUGUST 2014 NEW RESIDENTIAL BUILDING PERMIT ACTIVITY

Permit Number	Issue Date	Address	Subdivision	Lot/ Block	# of Units	Builder/Owner	Valuation	Const. Type
14-380	8/19/2014	327 N LAUREL ST	WVPT	61	1	DESIGN HOMES, INC	140,780.00	RNS
14-389	8/1/2014	733 W FOUNTAIN ST	MDRV	13	1	MARTENS FAMLY ENTERPRISES	192,284.00	RNS
14-390	8/1/2014	660 N LAUREL ST	MDRV	20	1	MARTENS FAMILY ENTERPRISES	191,563.00	RNS
14-393	8/7/2014	16535 INGRID ST	MGVL	30	1	CREATIVE ASSOCIATES INC	284,960.00	RNS
14-398	8/12/2014	630 N OLIVE ST	MDRV	47	1	MARTENS FAMILY ENTERPRISES	188,586.00	RNS
14-399	8/12/2014	610 N LAUREL ST	MDRV	25	1	MARTENS FAMILY ENTERPRISES/CHARFORD II	192,933.00	RNS
14-409	8/12/2014	496 E WILLOW ST	PLCK	165	1	RAUSCH COLEMAN HOMES	168,296.00	RNS
14-416	8/18/2014	767 S CYPRESS ST	PLCK	32	1	RAUSCH COLEMAN HOMES	160,464.00	RNS
14-417	8/18/2014	440 E PAWNEE LN	PLCK	127	1	RAUSCH COLEMAN HOMES	137,407.00	RNS
14-422	8/20/2014	753 S CHERRY ST	PLCK	15	1	RAUSCH COLEMAN HOMES	160,464.00	RNS

Valuation Total: \$ 1,817,737.00

Monthly Totals:

10	New Single Family Residential	(RNS)
0	New Two-Family Residential	(RND)
0	New Multi-Family Residential	(RNM)

Year-to-Date Totals:

Permits	Units
50	50
2	4
0	0
52	54

2013-2014 RESIDENTIAL PERMIT COMPARISON

AUGUST SUMMARY

Single Family													TOTALS
Jan.	Feb.	Mar.	Apr.	May	June	July	Aug.	Sept.	Oct.	Nov.	Dec.		
Month 2013													78
8	0	2	3	6	8	5	4	7	4	25	6		
Month 2014													50
5	2	3	5	6	6	13	10	0	0	0	0		

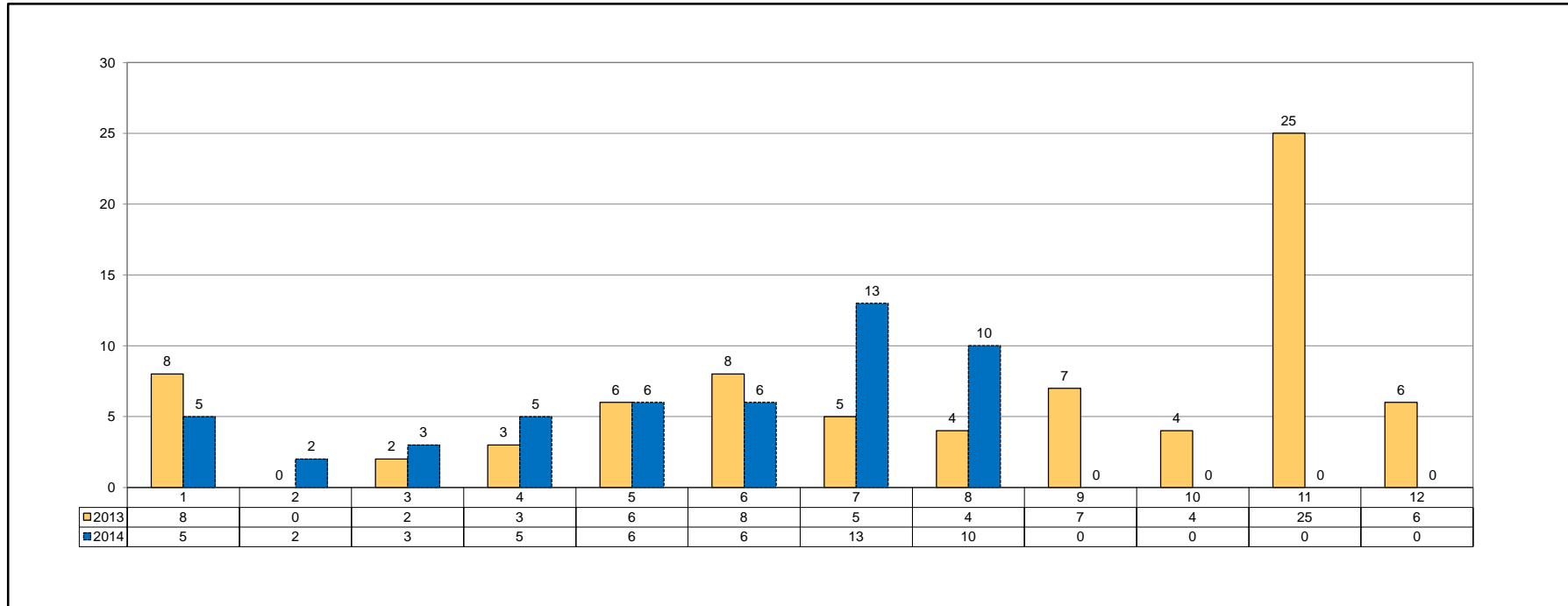

APPLICATION TYPE CODES

Automotive Service	CO12
Churches	CO2
Comm-Addition	CAD
Comm-Electric	CELC
Comm-Exterior Site	CEXT
Comm-Grading	CGRD
Comm-Irrigation	CIRR
Comm-Mechanical	CMEC
Comm-Plumbing	CPLB
Comm-Remodel	CREM
Comm-Shell	CSHL
Comm-Tenant Finish	TFN
Commercial Accessory Building	CACC
Commercial Fence	CFEN
Commercial Pool	CPOL
Demo Non-Residential	D1
Demo Single-Family	D2
Demo Three & Four Family	D4
Demo Two-Family	D3
Demo 5 or More Units	D5
Exterior Community Event	EVNT
Fire Suppression	FSUP
Hospitals & Health Care	CO3
Hotels/Motels	CO4
Industrial	CO5
Land Use Permit	LNDU
Mobile HomeSet-Up	MH1
New Infrastructure	PW1
New Mobile Home	MH1
Office and Banks	CO6
Other Non-Residential	CO7
Parking Garages	CO9
Public Safety	CO15
Rec/Social Buildings	CO1
Residential Accessory Building	RACC
Residential Addition	RADD
Residential Alteration/Remodel	RALT
Residential Deck	RDCK
Residential Electric	RELC
Residential Exterior Site	REXT
Residential Fence	RFEN
Residential Irrigation	RIRR
Residential Mechanical	RMCH
Residential New Duplex	RND
Residential New Single Family	RNS
Residential New Single Family Re-Issue	RNSR
Residential New Re-Issue	RNRI
Residential Misc Permit Renewal	RMPR
Residential New 3-4 Units	RNM
Residential New 5 or More Units	RNM5
Residential Plumbing	RPLB
Residential Pool	RPOL
Residential Roof	RROF
Restaurant	CO14
Retail	CO13
Schools	CO11
Short Term Special Use Permit	STSU
Sign	SIGN
Utilities & Public Works	CO10

PERMIT TYPE CODES

Commercial Accessory Building	CASC
Commercial Electric Meter	CEL
Commercial Electric Permit	CEL
Commercial Electric Temp	CET
Commercial Fence	CFEN
Commercial H2O Meter	CWM
Commercial H2O System Dev	WSD
Commercial Irrigation	CIR
Commercial Mechanical	CMCH
Commercial New	CN
Commercial New-No PR	CN1
Commercial Plumbing	CPLM
Commercial Pool	CPOL
Commercial Sewer Sys Dev	CSS
Commercial - Tenant Finish	TFN
Demo	D
Elec System Development	ESD
Exterior Community Event	EVNT
Fire Suppression	FSUP
Land Use Permit	LNDU
Mobile Homes	MN
Public Works Inspections	PW1
Residential Accessory Building	RASC
Residential Addition	RADD
Residential Alteration	RALT
Residential Deck	RDK
Residential Elec Mtr	REM
Residential Elec Temp	RET
Residential Electric Permit	RE
Residential Exterior Site	REST
Residential Fence	RFEN
Residential Irrigation	RIRR
Residential Mechanical	RMEC
Residential New	RN
Residential Plumbing	RPLB
Residential Pool	RPOL
Residential Roof	RRF
Residential Swr Sys Dev	RSSD
Residential Water Meter	RWM
Residential Wtr Sys Develop	RWSD
Residential New Re-Issue	RNRI
Residential Misc Permit Renewal	RMPR
Sewer Tap Permit	SWR
Short Term Special Use Permit	STSU
Sign	RSGN

Subdivision	Code	Subdivision	Code
ALDER ADDITION	ALDR	GARDNER MANOR BLK 1	GMNR1
ASPEN CREEK I-IV	APCK "1" to "4"	GARDNER MANOR BLK 3 (1)	GMNR2
AUSTIN RESERVE	ASRV	GARDNER MANOR BLK 3 (2)	GMNR4
BARBEN LANDING	BBLD	GARDNER MANOR BLK 5	GMNR3
BIGELOW PLACE	BGPL	GARDNER MEDICAL CENTER ADD	GMED
BIGELOW'S ADDITION	BGAD	GARDNER NATIONAL BANK	GDNL
BIGELOW'S SUBDIVISION	BGSB	GARDNER RETAIL PLAZA	GRPL
BLAKEMANS ADDITION	BLKM	GARDNER RETAIL PLAZA SECOND PLAT	GRPL2
BRITTANY MANOR	BRIT	GARDNER TOWN CENTER SQUARE	GDSQ
BROOKSIDE	BKSD	GARDNER TRUCK PLAZA 1ST-3RD PLAT	GTRK "1" to "3"
CENTER STREET COMMONS	CSCM	GAULT'S ADDITION	GALT1
CHANDLOR FARMS	CHFM	GAULT'S ADDITION LT A	GALT1A
CLAY STREET	CLAY	GAULT'S 2ND-3RD ADDITION	GALT "1" or "2"
COPPER SPRINGS I-II	CPSP "1" or "2"	GAULTCREST	GLTC
COTTAGE CREEK I-V	CTCK "1" to "5"	GAULTCREST REPLAT	GLTC2
COTTAGE PARK I-VIII	CTPK "1" to "8"	GENESIS CREEK ADDITION NO.1-NO.3	GNCK "1" to "3"
COTTAGE PARK WEST	CTPW "1" to "25"	GENESIS CREEK ESTATES NO. 1-NO. 3	GNCE "1" to "3"
10TH PLAT-25TH PLAT		GENESIS FARMS ADDITION NO. 1- NO. 2	GNFM "1" or "2"
COUNTRY HAVEN ESTATE	CTHV	GNBS BUSINESS PARK I-II	GNBS "1" or "2"
CRAMER ADDITION	CRMR	HOLTGRAVER ADDITION	HTGR
DOLISIS ADDITION REPLAT	DOLI	HORIZON TRAILS	HZTRL
DOLISIS ADDITION REPLAT REPLAT	DOLI2	JAMESTOWN I-II	JTWN "1" or "2"
DOUBLE GATE I-VII	DBGT "1" to "7"	JOHNSON'S SUBDIVISION	JHSN
ELEMENTARY ON MADISON	ELMD	KANE STREET	KANE
ELM STREET	ELMS	KATE INDUSTRIAL PARK	KIPK
EVERGREEN PARK I-II	EVPK "1" or "2"	KEN'S EXPRESS	KENS
EYERLYS SUBDIVISION	EYLY1	KING OF KINGS LUTHERAN CHURCH	KING
EYERLYS 2ND SUBDIVISION	EYLY2	KURKOWSKI ADDITION	KURK
FAIRFIELD I-II	FRFD "1" or "2"	LANESFIELD	LANE
FARRINGTON PLACE I-III	FRPL "1" to "3"	LAWRENCE'S ADDITION	LAWR
FELLOWSHIP ACRES OF GARDNER	FSAC	LINCOLN LANDING I-III	LNLD "1" or "2"
FOUNTAIN GATE I-III	FNGT "1" to "3"	LINCOLN TERRACE ADDITION	LNTR
FUEL EXPRESS	FUELX	LINDENWOOD	LDWD
GARDNER AUTO BODY & STORAGE	GABS	LINDENWOOD REPLAT OF	LDWDR
GARDNER BUSINESS PARK 1ST PLAT	GBPK1	MADISON FARMS	MDFM
GARDNER BUSINESS PARK 3RD PLAT	GBPK3	MADISON PARK 1ST & 2ND PLAT	MDPK "1" or "2"
GARDNER DISTRICT OFFICE BLDG	#231	MADISON RESERVE	MDRV
GARDNER ELEMENTARY SCHOOL	GDEL	MAIN STREET	MAIN
GARDNER GOLF COURSE EST	GOLF	MAPLEWOOD PLACE	MWPL
GARDNER HEIGHTS 1ST PLAT	GHGT1	MCDANIELD PLACE	MCDN
GARDNER HEIGHTS 2ND PLAT	GHGT2	MEADOWBROOK ACRES	MBAR
GARDNER LAKE LOTS	GLAK	MEADOWS OF ASPEN CREEK	MDAC

MEADOWS 1ST-5TH	MDWS "1" to "5"	RHOADS ADDITION	RHOD
MEDICALDGES ADDITION NO.1	MDLG	ROBERT KRAMER MEMORIAL PLAT	RKMEM
MEGAN VALLEY	MGVL	SACRED HEART CHURCH	SHCH
MEL-MAC ACRES I	MMAC1	SALLY DOLLARS SUBDIVISION	SAL\$
MEL-MAC ACRES LT 3-6A	MMAC2	SANTA FE COURT	SFCT
MENGS FIRST ADDITION	MENG	SANTA FE STORAGE	SFST
MOONLIGHT APARTMENTS I-III	MLAP "1" to "3"	SCHOOL HOUSE SQUARE N SHAWNEE	SCHL
MOONLIGHT BUSINESS CENTER I-III	MNBC "1" to "3"	SHAWNEE ST	SHAW
MOONLIGHT BUSINESS PARK I-III	MNBP "1" to "3"	SHEAN'S CROSSING	SHNCR
MOONLIGHT GARDENS I-II	MNGR "1" or "2"	SHEAN'S SETTLEMENT	SHEN
MOONLIGHT PLAZA CENTER	MPCR	SHERMAN ESTATES	SHER
MOONLIGHT PLAZA FIRST PLAT	MNPL1	SINGH FOOD AND GAS SERVICES	SING
MOONLIGHT RIDGE I-III	MLRG "1" to "3"	SPONABLES FIRST-FIFTH ADDITION	SPON "1" to "5"
MOONLIGHT TERRACE	MNTR	ST JOHN'S HIGHLANDS 1-2	SJHL "1" or "2"
MORLAND HEIGHTS	MRLH	ST JOHNS TRACE I-IV	SJTR "1" to "4"
NEW CENTURY BUS CNTR ADD NO 1	NCBC1	STONE CREEK 1ST PLAT	STCK
NEW CNETURY BUS CTR FIRST PLAT	NCBC1	STONEBROOKE PLACE I-III	SBPL "1" to "3"
NEW CENTURY PLAZA NO. 1-3	NCPL "1" to "3"	SUBURBAN HOMES	SBRB
NEW GARDNER ELEMENTARY SCHOOL	GESC	SUNSET RIDGE I-V	SSRG "1" to "5"
NEW GARDNER HIGH SCHOOL	GEHS	SUPERBIRD RANCH	SPBRD
NEW LIFE COMMUNITY CHURCH ADD	NWLF	SYCAMORE STREET	SYCA
NORTHWEST INDUSTRIAL PARK	NWIP	SYMPHONY FARMS I-II	SYMP "1" or "2"
OAKWOOD MANOR 1ST-2ND PLAT	OKMN "1" or "2"	THE HORTING ESTATE	HORT
PARK STREET	PARK	THE RESERVE AT WAVERLY PT	RWPT "1" to "6"
PARMA	PARM1	FIRST-SIXTH PLAT	
PARMA LT 1-2-150	PARM2	THE VILLAS OF FOUNTAIN GATE	VFGT
PINEWOOD FIRST-SECOND PLAT	PNWD "1" or "2"	THUNDERBIRD MEADOWS	TBRD
PIONEER RIDGE MIDDLE SCHOOL	PRMS	TRAILS DIVIDE	TRAL
PLUM CREEK I-IV	PLCK "1" to "4"	TRIEBEL ADDITION	TREB
PLUM CREEK ESTATES I-II	PLCE "1" or "2"	UNIVERSITY PARK ADDITION NO. 1-2	UVPK "1" or "2"
PLUM CREEK MANOR	PLCM	WARREN STREET	WARN
PLUM CREEK PUBLIC SAFETY CENTR	PCPS	WASHINGTON STREET	WASH
PLUM CREEK VILLAGE	PCVL1	WAVERLY POINTE, FIRST & SECOND PLAT	WVPT "1" or "2"
PLUM CREEK VILLAGE REPLAT	PCVL2	WEST SIDE PLAZA	WPLZ
PRAIRIE CROSSING	PRCR	WHEATRIDGE MIDDLE SCHOOL	WRMS
PRAIRIEBROOKE	PRBR	WHITE ACRES	WACR
PRAIRIEBROOKE VILLAGE	PBVL	WILDCAT RUN I-IV	WCRN "1" to "4"
PUMPKIN RIDGE I-IV	PKRG "1" to "4"	WILLOW BROOKE ESTATES I-V	WLBK "1" to "4"
QUAIL MEADOWS	QLMWS	WILLOW CHASE I-III	WLCH "1" to "3"
QUAIL RUN	QLRN	WILLOW SPRINGS I-VII	WLSP "1" to "7"
REPLAT GARDNER LAKE LTS BLK 19	GLAK2	WINWOOD PARK I-IV	WWPK "1" to "4"
REPLAT OF WESTHAVEN	WEST		