

Permit #	Permit Issue Date	Parcel ID	Address	Units	Plan	Subdivision	Lot/Blk#	Builder/Owner	Valuation	Type	Finished SF	Bsmt SF	Garage SF	Permit Fee
NEW COMMERCIAL														
NEW RESIDENTIAL														
16-680	11/16/2016	CP13520000 0009	16208 CANTON STREET	1	CPSP3		09	ROBERT GARVER BUILDER/ROBERT GARVER BUILDER	227,967.00	RNS	1675	1095	413	6,547.50
16-681	11/16/2016	CP13520000 0010	16212 CANTON STREET	1	CPSP3		10	ROBERT GARVER BUILDER/ROBERT GARVER BUILDER	216,861.00	RNS	2474		620	6,509.00
16-724	11/1/2016	CP59000000 0060	16446 AGNES STREET	1	MGVL		60	KLASSEN CONSTRUCTION/KLASSEN CONSTRUCTION	266,393.00	RNS	2503	772	693	12,509.00
16-743	11/7/2016	CP59000000 0026	31152 W 165TH TERRACE	1	MGVL		26	QUALITY CONTRACTING/SCHAFFER	323,575.00	RNS	2766	1224	955	12,738.50
MISCELLANEOUS														
16-703	11/7/2016	CP99650000 0013	334 W MCKINLEY STREET				13	ROYAL FENCE DESIGN/HORN	4,350.00	RFEN				30.00
16-750	11/1/2016	CP51000000 0160A	204 E MAIN STREET				160A	HICKMAN HEATING & A/C-MAYUGA	5,600.00	CMCM				55.00
16-751	11/1/2016	CP72500000 0249	642 E PARMA WAY				249	SANTA FE A/C /HANDSHY	9,655.00	RMEC				30.00
16-752	11/2/2016	CP57500000 0094	619 N MULBERRY STREET				94	MCLAUGHLIN ROOFING/SHELTON	3,600.00	RRF				30.00
16-753	11/3/2016	CP36270002 0018	848 N ALDER STREET				18	MICHAUD-OWNER	1,000.00	RFEN				30.00
16-754	11/4/2016	CF231430-1009	983 E CIMARRON TRAIL				1009	HEARTLAND PLUMBING/CLS INVESTMENT	250.00	RPLB				30.00
16-755	11/15/2016	CP13520000 0004	16162 CANTON STREET				04	ROYAL FENCE DESIGN/DYE	3,990.00	RFEN				30.00
16-756	11/8/2016	CP59000000 0038	16570 INGRID STREET				38	ELEMENTS SPRINKLER CO/CRAIG BRETT HOMES	2,700.00	RIRR				30.00
16-757														
16-758	11/18/2016	CP99600002 0004	915 E WILDCAT RUN STREET				04/02	WEST-OWNER	2,800.00	RFEN				30.00
16-759	11/8/2016	CP22000009 0012	17180 WALTER STREET				12/09	SANTA FE A/C /BUSHNELL	5,791.00	RMEC				30.00
16-761	11/8/2016	CF221502-3009	19310 GARDNER ROAD				3009	TEAGUE ELECTRIC/OLATHE FORD RV	28,865.00	CEL				55.00
16-762	11/8/2016	CP03000000 0008C	131 S SYCAMORE STREET				8C	GARDNER SERVICES/FEDERAL HOME LOAN MORTGAGE	1,000.00	RMEC				30.00
16-763	11/9/2016	CP13700003 0009	965 E COTTAGE CREEK DRIVE				09/03	GOLD STAR SERVICES/QUICK	7,395.00	RMEC				30.00
16-765	11/10/2016	CP50600000 0042	645 N OLIVE STREET				42	LOWES/PIPPIN	3,000.00	RFEN				30.00
16-766	11/10/2016	CP82500000 0196	32607 W 171ST TERR				196	THE ROOFING MAN/SAUNDERS	6,738.00	RRF				30.00
16-767	11/14/2016	CP02000000 0140	18471 S CHERRY STREET				140	ANTHONY PLUMBING HTG & COOLING/KELLY	1,426.00	RMEC				30.00
16-768	11/14/2016	CP94600000 0054	312 N PEAR STREET				54	WHITE-OWNER	4,000.00	RACC				63.00
16-769	11/15/2016	CP99700000 0027	608 N WINWOOD STREET				27	ROYAL FENCE DESIGN/STOTTS	2,850.00	RFEN				30.00
16-770	11/15/2016	CP99680000 0231	690 S MAPLE STREET				231	SAMMY-OWNER	2,000.00	RFEN				30.00
16-771	11/15/2016	CP73570000 0105	560 S JUNIPER STREET				105	WARNER-OWNER	5,600.00	RRF				30.00
16-772	11/15/2016	CP03100000 0007	403 S CENTER STREET				07	HEARTLAND PLUMBING/FONSECA	1,800.00	RPLB				30.00
16-773	11/15/2016	CF231430-1009	1081 E CIMARRON TRAIL				1009	HEARTLAND PLUMBING/CLS INVESTMENT	350.00	RPLB				30.00
16-774	11/15/2016	CP73500002 0012	759 REDWOOD STREET				12/02	X-STREAM HOME RENOVATIONS/SMITH	1,200.00	RFEN				30.00
16-775	11/16/2016	CP87070000 003E	204 N PEAR STREET				3E	PAPON-OWNER	458.00	RFEN				30.00
16-776	11/17/2016	CP59000000 0059	16450 AGNES STREET				59	EPIC LANDSCAPE/KLASSEN CONSTRUCTION	3,965.00	RIRR				30.00
16-777	11/18/2016	CP87070000 006A	202 N LAUREL STREET				6A	HEARTLAND FENCE KC/DESIGN HOMES INC	1,275.00	RFEN				30.00
16-778	11/18/2016	CP99680000 0015	501 E DOGWOOD STREET				15	BEEEMER PLUMBING/BOWEN	300.00	RPLB				30.00
16-779	11/21/2016	CP13520000 0027	28508 W 162ND TERRACE				27	PATRIOT FENCE/HILL	2,408.00	RFEN				30.00
16-780	11/21/2016	CP65000000 0047	820 N SUMAC STREET				47	THE BEARDED PLUMBER/MCLAIN	500.00	RPLB				30.00
16-781	11/28/2016	CP02000000 0021	18517 S SPRUCE COURT				21	HOMETOWN LAWN/DASILVA	3,600.00	RIRR				30.00
16-782	11/28/2016	CP79000003 0013	29609 W 185TH STREET				13/03	BOB HAMILTON PLBG, HEATING, HVAC/MCKAIN	2,558.00	RMEC				30.00
16-783	11/28/2016	CP13700003 0007	957 E COTTAGE CREEK DRIVE				07/03	JG CONTRACTING/JENKINS	4,000.00	RRF				30.00
16-784	11/28/2016	CP30000003 0025	104 W MANOR PLACE				25/03	STEVE JONES AIR CONDITIONING/STOTTS	4,500.00	RMEC				30.00
16-785	11/28/2016	CF231430-1009	1081 E CIMARRON TRAIL				1009	HEARTLAND PLUMBING/CLS INVESTMENT	3,000.00	RMEC				30.00
16-786	11/28/2016	CP28200002 0014	250 W COLLEEN DRIVE				14/02	CORDRAY CONSTRUCTION/FRAZIER	5,500.00	RRF				30.00
16-787														
16-788	11/29/2016	CP13810000 0004	581 S WOODSON LANE				04	DUQUE-OWNER	245.00	RPLB				30.00
16-791	11/30/2016	CP37600003 0007A	413 W HAWTHORN STREET				7A/03	BURNS-OWNER	600.00	RFEN				30.00

NOVEMBER RESIDENTIAL BUILDING PERMIT ACTIVITY

Permit Number	Issue Date	Address	Subdivision	Lot/ Block	# of Units	Builder/Owner	Valuation	Const. Type
16-680	11/16/2016	16208 CANTON STREET	CPSP3	09	1	ROBERT GARVER BUILDER/ROBERT GARVER BUILD	227,967.00	RNS
16-681	11/16/2016	16212 CANTON STREET	CPSP3	10	1	ROBERT GARVER BUILDER/ROBERT GARVER BUILD	216,861.00	RNS
16-724	11/1/2016	16446 AGNES STREET	MGVL	60	1	KLASSEN CONSTRUCTION/KLASSEN CONSTRUCTIC	266,393.00	RNS
16-743	11/7/2016	31152 W 165TH TERRACE	MGVL	26	1	QUALITY CONTRACTING/SCHAFFER	323,575.00	RNS

Monthly Totals:

4	New Single Family Residential	(RNS)
0	New Two-Family Residential	(RND)
0	New Multi-Family Residential	(RNM)

Year-to-Date Totals:

Permits	Units
82	77
3	6
0	0
85	83

2015-2016 RESIDENTIAL PERMIT COMPARISON

OCTOBER SUMMARY

Single Family	Jan.	Feb.	Mar.	Apr.	May	June	July	Aug.	Sept.	Oct.	Nov.	Dec.	TOTALS
Month 2015	2	2	4	1	9	9	5	4	2	16	7	1	62
Month 2016	4	9	8	5	7	8	3	16	2	24	4		90

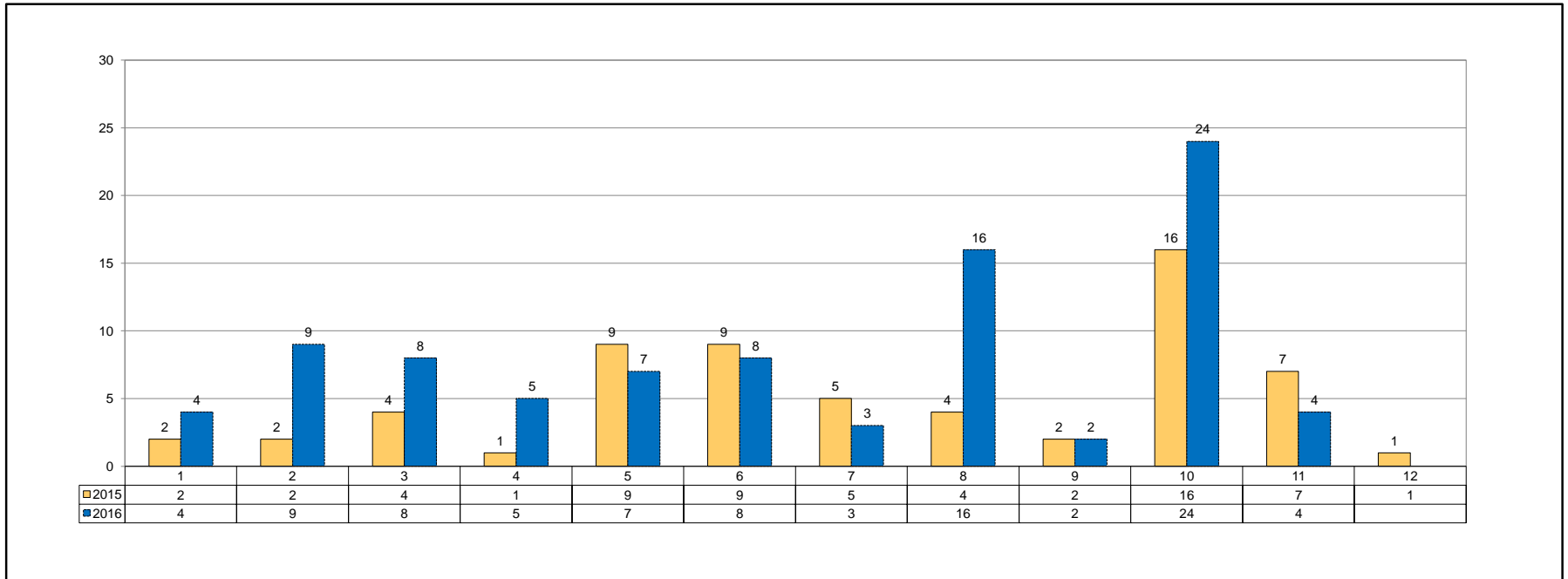

Duplex & Multi-Family	January	February	March	April	May	June	July	August	September	October	November	December	TOTALS
Month 2015	0 permits/ 0 units	0 permits/ 0 units	0 permits/ 0 units	0 permits/ 0 units	0 permits/ 0 units	2 permits/ 4 units	0 permits/ 0 units	0 permits/ 0 units	0 permits/ 0 units	0 permits/ 0 units	0 permits/ 0 units	1 permits/ 2 units	3 permits/ 6 units
Month 2016	3 permits/ 72 units	0 permits/ 0 units	0 permits/ 0 units	0 permits/ 0 units	0 permits/ 0 units	0 permits/ 0 units	0 permits/ 0 units	0 permits/ 0 units	0 permits/ 0 units	0 permits/ 0 units	0 permits/ 0 units	0 permits/ 0 units	3 permits/ 72 units

APPLICATION TYPE CODES

Automotive Service	CO12
Churches	CO2
Comm-Addition	CAD
Comm-Electric	CELC
Comm-Exterior Site	CEXT
Comm-Grading	CGRD
Comm-Irrigation	CIRR
Comm-Mechanical	CMEC
Comm-Plumbing	CPLB
Comm-Remodel	CREM
Comm-Shell	CSHL
Comm-Tenant Finish	TFN
Commercial Accessory Building	CACC
Commercial Fence	CFEN
Commercial Pool	CPOL
Demo Non-Residential	D1
Demo Single-Family	D2
Demo Three & Four Family	D4
Demo Two-Family	D3
Demo 5 or More Units	D5
Exterior Community Event	EVNT
Fire Suppression	FSUP
Hospitals & Health Care	CO3
Hotels/Motels	CO4
Industrial	CO5
Land Use Permit	LNDU
Mobile HomeSet-Up	MH1
New Infrastructure	PW1
New Mobile Home	MH1
Office and Banks	CO6
Other Non-Residential	CO7
Parking Garages	CO9
Public Safety	CO15
Rec/Social Buildings	CO1
Residential Accessory Building	RACC
Residential Addition	RADD
Residential Alteration/Remodel	RALT
Residential Deck	RDCK
Residential Electric	RELC
Residential Exterior Site	REXT
Residential Fence	RFEN
Residential Irrigation	RIRR
Residential Mechanical	RMCH
Residential New Duplex	RND
Residential New Single Family	RNS
Residential New Single Family Re-Issue	RNSR
Residential New Re-Issue	RNRI
Residential Misc Permit Renewal	RMPR
Residential New 3-4 Units	RNM
Residential New 5 or More Units	RNM5
Residential Plumbing	RPLB
Residential Pool	RPOL
Residential Roof	RROF
Restaurant	CO14
Retail	CO13
Schools	CO11
Short Term Special Use Permit	STSU
Sign	SIGN
Utilities & Public Works	CO10

PERMIT TYPE CODES

Commercial Accessory Building	CASC
Commercial Electric Meter	CEL
Commercial Electric Permit	CEL
Commercial Electric Temp	CET
Commercial Fence	CFEN
Commercial H2O Meter	CWM
Commercial H2O System Dev	WSD
Commercial Irrigation	CIR
Commercial Mechanical	CMCH
Commercial New	CN
Commercial New-No PR	CN1
Commercial Plumbing	CPLM
Commercial Pool	CPOL
Commercial Sewer Sys Dev	CSS
Commercial - Tenant Finish	TFN
Demo	D
Elec System Development	ESD
Exterior Community Event	EVNT
Fire Suppression	FSUP
Land Use Permit	LNDU
Mobile Homes	MN
Public Works Inspections	PW1
Residential Accessory Building	RASC
Residential Addition	RADD
Residential Alteration	RALT
Residential Deck	RDK
Residential Elec Mtr	REM
Residential Elec Temp	RET
Residential Electric Permit	RE
Residential Exterior Site	REST
Residential Fence	RFEN
Residential Irrigation	RIRR
Residential Mechanical	RMEC
Residential New	RN
Residential Plumbing	RPLB
Residential Pool	RPOL
Residential Roof	RRF
Residential Swr Sys Dev	RSSD
Residential Water Meter	RWM
Residential Wtr Sys Develop	RWSD
Residential New Re-Issue	RNRI
Residential Misc Permit Renewal	RMPR
Sewer Tap Permit	SWR
Short Term Special Use Permit	STSU
Sign	RSGN

Subdivision	Code	Subdivision	Code
ALDER ADDITION	ALDR	GARDNER MANOR BLK 1	GMNR1
ASPEN CREEK I-IV	APCK "1" to "4"	GARDNER MANOR BLK 3 (1)	GMNR2
AUSTIN RESERVE	ASRV	GARDNER MANOR BLK 3 (2)	GMNR4
BARBEN LANDING	BBLD	GARDNER MANOR BLK 5	GMNR3
BIGELOW PLACE	BGPL	GARDNER MEDICAL CENTER ADD	GMED
BIGELOW'S ADDITION	BGAD	GARDNER NATIONAL BANK	GDNL
BIGELOW'S SUBDIVISION	BGSB	GARDNER RETAIL PLAZA	GRPL
BLAKEMANS ADDITION	BLKM	GARDNER RETAIL PLAZA SECOND PLAT	GRPL2
BRITTANY MANOR	BRIT	GARDNER TOWN CENTER SQUARE	GDSQ
BROOKSIDE	BKSD	GARDNER TRUCK PLAZA 1ST-3RD PLAT	GTRK "1" to "3"
CENTER STREET COMMONS	CSCM	GAULT'S ADDITION	GALT1
CHANDLOR FARMS	CHFM	GAULT'S ADDITION LT A	GALT1A
CLAY STREET	CLAY	GAULT'S 2ND-3RD ADDITION	GALT "1" or "2"
COPPER SPRINGS I-IV	CPSP "1" to "4"	GAULTCREST	GLTC
COTTAGE CREEK I-V	CTCK "1" to "5"	GAULTCREST REPLAT	GLTC2
COTTAGE PARK I-VIII	CTPK "1" to "8"	GENESIS CREEK ADDITION NO.1-NO.3	GNCK "1" to "3"
COTTAGE PARK WEST	CTPW "1" to "25"	GENESIS CREEK ESTATES NO. 1-NO. 3	GNCE "1" to "3"
10TH PLAT-25TH PLAT		GENESIS FARMS ADDITION NO. 1- NO. 2	GNFM "1" or "2"
COUNTRY HAVEN ESTATE	CTHV	GNBS BUSINESS PARK I-II	GNBS "1" or "2"
CRAMER ADDITION	CRMR	HOLTGRAVER ADDITION	HTGR
DOLISIS ADDITION REPLAT	DOLI	HORIZON TRAILS	HZTRL
DOLISIS ADDITION REPLAT REPLAT	DOLI2	JAMESTOWN I-II	JTWN "1" or "2"
DOUBLE GATE I-VII	DBGT "1" to "7"	JOHNSON'S SUBDIVISION	JHSN
ELEMENTARY ON MADISON	ELMD	KANE STREET	KANE
ELM STREET	ELMS	KATE INDUSTRIAL PARK	KIPK
EVERGREEN PARK I-II	EVPK "1" or "2"	KEN'S EXPRESS	KENS
EYERLYS SUBDIVISION	EYLY1	KING OF KINGS LUTHERAN CHURCH	KING
EYERLYS 2ND SUBDIVISION	EYLY2	KURKOWSKI ADDITION	KURK
FAIRFIELD I-II	FRFD "1" or "2"	LANESFIELD	LANE
FARRINGTON PLACE I-III	FRPL "1" to "3"	LAWRENCE'S ADDITION	LAWR
FELLOWSHIP ACRES OF GARDNER	FSAC	LINCOLN LANDING I-III	LNLD "1" or "2"
FOUNTAIN GATE I-III	FNGT "1" to "3"	LINCOLN TERRACE ADDITION	LNTR
FUEL EXPRESS	FUELX	LINDENWOOD	LDWD
GARDNER AUTO BODY & STORAGE	GABS	LINDENWOOD REPLAT OF	LDWDR
GARDNER BUSINESS PARK 1ST PLAT	GBPK1	MADISON FARMS	MDFM
GARDNER BUSINESS PARK 3RD PLAT	GBPK3	MADISON PARK 1ST & 2ND PLAT	MDPK "1" or "2"
GARDNER DISTRICT OFFICE BLDG	#231	MADISON RESERVE	MDRV
GARDNER ELEMENTARY SCHOOL	GDEL	MAIN STREET	MAIN
GARDNER GOLF COURSE EST	GOLF	MAPLEWOOD PLACE	MWPL
GARDNER HEIGHTS 1ST PLAT	GHGT1	MCDANIELD PLACE	MCDN
GARDNER HEIGHTS 2ND PLAT	GHGT2	MEADOWBROOK ACRES	MBAR
GARDNER LAKE LOTS	GLAK	MEADOWS OF ASPEN CREEK	MDAC

MEADOWS 1ST-5TH	MDWS "1" to "5"	RHOADS ADDITION	RHOD
MEDICALDGES ADDITION NO.1	MDLG	ROBERT KRAMER MEMORIAL PLAT	RKMEM
MEGAN VALLEY	MGVL	SACRED HEART CHURCH	SHCH
MEL-MAC ACRES I	MMAC1	SALLY DOLLARS SUBDIVISION	SAL\$
MEL-MAC ACRES LT 3-6A	MMAC2	SANTA FE COURT	SFCT
MENGS FIRST ADDITION	MENG	SANTA FE STORAGE	SFST
MOONLIGHT APARTMENTS I-III	MLAP "1" to "3"	SCHOOL HOUSE SQUARE N SHAWNEE	SCHL
MOONLIGHT BUSINESS CENTER I-III	MNBC "1" to "3"	SHAWNEE ST	SHAW
MOONLIGHT BUSINESS PARK I-III	MNBP "1" to "3"	SHEAN'S CROSSING	SHNCR
MOONLIGHT GARDENS I-II	MNGR "1" or "2"	SHEAN'S SETTLEMENT	SHEN
MOONLIGHT PLAZA CENTER	MPCR	SHERMAN ESTATES	SHER
MOONLIGHT PLAZA FIRST PLAT	MNPL1	SINGH FOOD AND GAS SERVICES	SING
MOONLIGHT RIDGE I-III	MLRG "1" to "3"	SPONABLES FIRST-FIFTH ADDITION	SPON "1" to "5"
MOONLIGHT TERRACE	MNTR	ST JOHN'S HIGHLANDS 1-2	SJHL "1" or "2"
MORLAND HEIGHTS	MRLH	ST JOHNS TRACE I-IV	SJTR "1" to "4"
NEW CENTURY BUS CNTR ADD NO 1	NCBC1	STONE CREEK 1ST PLAT	STCK
NEW CNETURY BUS CTR FIRST PLAT	NCBC1	STONEBROOKE PLACE I-III	SBPL "1" to "3"
NEW CENTURY PLAZA NO. 1-3	NCPL "1" to "3"	SUBURBAN HOMES	SBRB
NEW GARDNER ELEMENTARY SCHOOL	GESC	SUNSET RIDGE I-V	SSRG "1" to "5"
NEW GARDNER HIGH SCHOOL	GEHS	SUPERBIRD RANCH	SPBRD
NEW LIFE COMMUNITY CHURCH ADD	NWLF	SYCAMORE STREET	SYCA
NORTHWEST INDUSTRIAL PARK	NWIP	SYMPHONY FARMS I-II	SYMP "1" or "2"
OAKWOOD MANOR 1ST-2ND PLAT	OKMN "1" or "2"	THE HORTING ESTATE	HORT
PARK STREET	PARK	THE RESERVE AT WAVERLY PT	RWPT "1" to "6"
PARMA	PARM1	FIRST-SIXTH PLAT	
PARMA LT 1-2-150	PARM2	THE VILLAS OF FOUNTAIN GATE	VFGT
PINEWOOD FIRST-SECOND PLAT	PNWD "1" or "2"	THUNDERBIRD MEADOWS	TBRD
PIONEER RIDGE MIDDLE SCHOOL	PRMS	TRAILS DIVIDE	TRAL
PLUM CREEK I-IV	PLCK "1" to "4"	TRIEBEL ADDITION	TREB
PLUM CREEK ESTATES I-II	PLCE "1" or "2"	UNIVERSITY PARK ADDITION NO. 1-2	UVPK "1" or "2"
PLUM CREEK MANOR	PLCM	WARREN STREET	WARN
PLUM CREEK PUBLIC SAFETY CENTR	PCPS	WASHINGTON STREET	WASH
PLUM CREEK VILLAGE	PCVL1	WAVERLY POINTE, FIRST & SECOND PLAT	WVPT "1" or "2"
PLUM CREEK VILLAGE REPLAT	PCVL2	WEST SIDE PLAZA	WPLZ
PRAIRIE CROSSING	PRCR	WHEATRIDGE MIDDLE SCHOOL	WRMS
PRAIRIEBROOKE	PRBR	WHITE ACRES	WACR
PRAIRIEBROOKE VILLAGE	PBVL	WILDCAT RUN I-IV	WCRN "1" to "4"
PUMPKIN RIDGE I-IV	PKRG "1" to "4"	WILLOW BROOKE ESTATES I-V	WLBK "1" to "4"
QUAIL MEADOWS	QLMWS	WILLOW CHASE I-III	WLCH "1" to "3"
QUAIL RUN	QLRN	WILLOW SPRINGS I-VII	WLSP "1" to "7"
REPLAT GARDNER LAKE LTS BLK 19	GLAK2	WINWOOD PARK I-IV	WWPK "1" to "4"
REPLAT OF WESTHAVEN	WEST		