NOTE:

1. ALL PIPING/FITTINGS SHALL BE RESTRAINED JOINT PIPE.
2. ALL NUTS/BOLTS BURIED SHALL BE 316 STAINLESS STEEL.

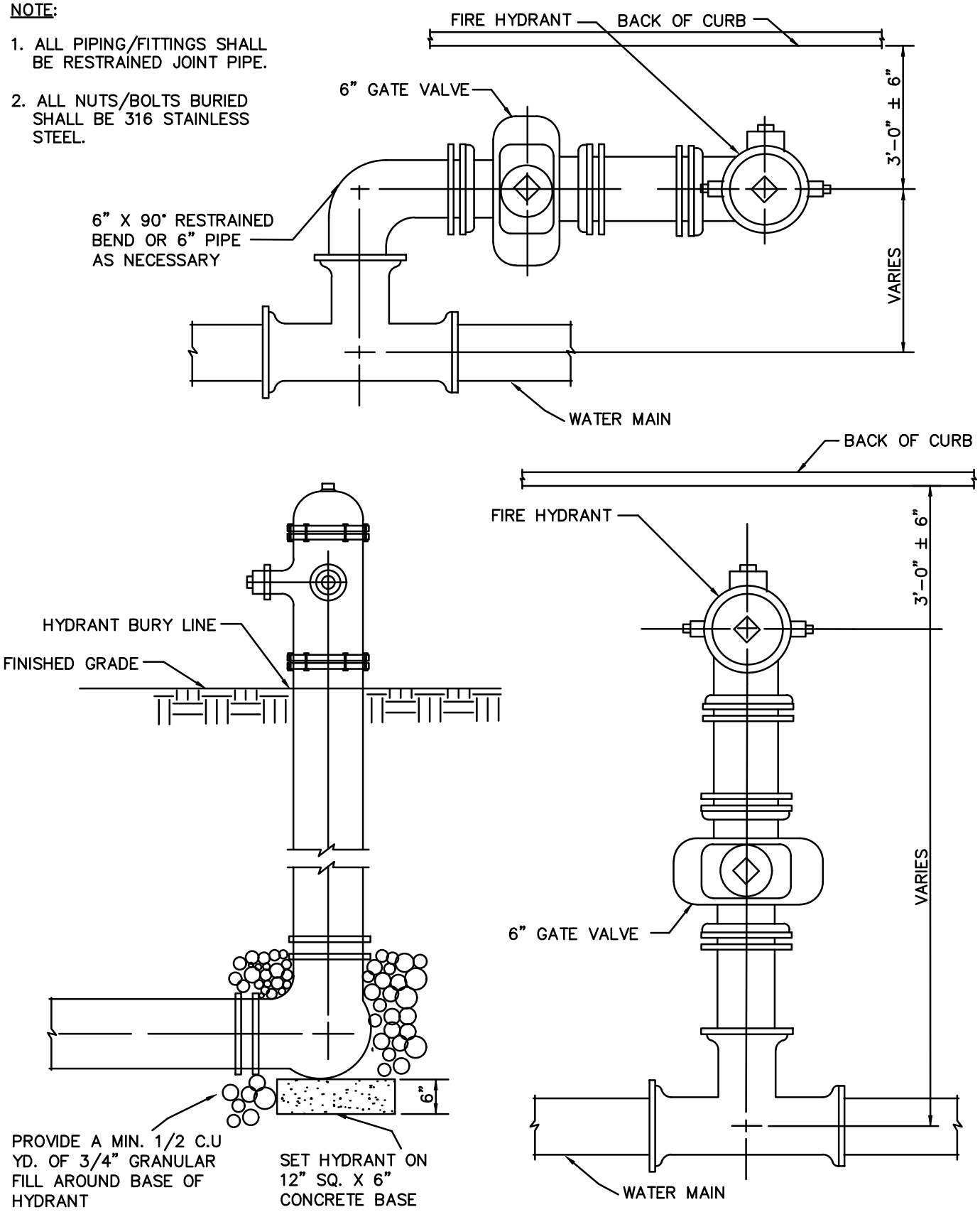

GARDNER KANSAS Blazing New Trails	APPROVED TRM ENGINEER 2-1-07 DATE	REVISED 5-25-22 11-4-22	TYPICAL FIRE HYDRANT INSTALLATION DETAIL	STANDARD DETAIL 50-2