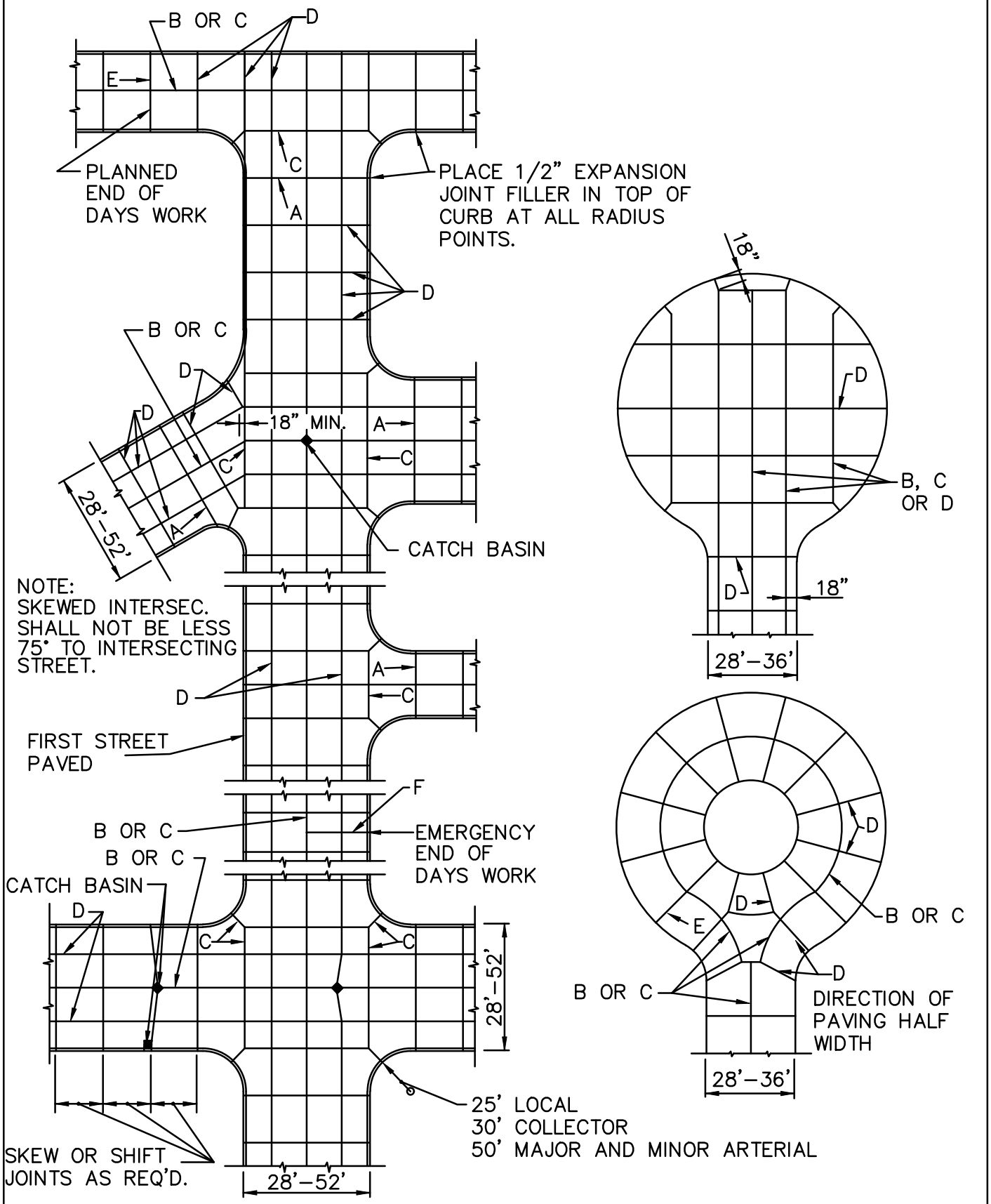

	APPROVED	REVISED		
GARDNER KANSAS Blazing New Trails	TRM CITY ENGINEER 2-1-07 DATE	5-25-22	CONCRETE PAVING JOINT LOCATIONS	STANDARD DETAIL 14-7