

Permit #	Permit Issue Date	Parcel ID	Address	Units	Plan	Subdivision	Lot/Blk#	Builder/Owner	Valuation	Type
NEW COMMERCIAL										
NEW RESIDENTIAL										
16-584	10/10/2016	CP82400200 0109	31812 W 172ND STREET	1		SJHL2	109	SALLEE HOMES/RL REAL ESTATE INVESTMENTS	181,379.00	RNS
16-585	10/10/2016	CP82400200 0110	31828 W 172ND STREET	1		SJHL2	110	SALLEE HOMES/RL REAL ESTATE INVESTMENTS	185,890.00	RNS
16-586	10/10/2016	CP82400200 0112	17180 PRATT STREET	1		SJHL2	112	SALLEE HOMES/RL REAL ESTATE INVESTMENTS	181,379.00	RNS
16-587	10/10/2016	CP82400200 0086	17158 KILL CREEK ROAD	1		SJHL2	86	SALLEE HOMES/RL REAL ESTATE INVESTMENTS	138,705.00	RNS
16-588	10/10/2016	CP82400200 0119	17163 KILL CREEK ROAD	1		SJHL2	119	SALLEE HOMES/RL REAL ESTATE INVESTMENTS	185,890.00	RNS
16-589	10/10/2016	CP82400200 0120	17169 KILL CREEK ROAD	1		SJHL2	120	SALLEE HOMES/RL REAL ESTATE INVESTMENTS	138,705.00	RNS
16-656	10/19/2016	CP59000000 0061	16442 AGNES STREET	1		MGCVL	61	CALYN, INC/GATLIN	230,728.00	RNS
16-668	10/25/2016	CP36310000 0038	535 S WALNUT STREET	1		GNFM2	38	WARD DEVELOPMENT/COUNTRY CLUB HOMES	169,702.00	RNS
16-669	10/25/2016	CP36310000 0037	541 S WALNUT STREET	1		GNFM2	37	WARD DEVELOPMENT/COUNTRY CLUB HOMES	170,619.00	RNS
16-670	10/25/2016	CP36310000 0036	547 S WALNUT STREET	1		GNFM2	36	WARD DEVELOPMENT/COUNTRY CLUB HOMES	170,619.00	RNS
16-671	10/25/2016	CP36310000 0035	553 S WALNUT STREET	1		GNFM2	35	WARD DEVELOPMENT/COUNTRY CLUB HOMES	169,702.00	RNS
16-672	10/20/2016	CP36310000 0034	559 S WALNUT STREET	1		GNFM2	34	WARD DEVELOPMENT/COUNTRY CLUB HOMES	169,702.00	RNS
16-673	10/20/2016	CP36310000 0033	565 S WALNUT STREET	1		GNFM2	33	WARD DEVELOPMENT/COUNTRY CLUB HOMES	169,702.00	RNS
16-674	10/20/2016	CP36310000 0032	571 S WALNUT STREET	1		GNFM2	32	WARD DEVELOPMENT/COUNTRY CLUB HOMES	169,702.00	RNS
16-675	10/20/2016	CP36310000 0031	577 S WALNUT STREET	1		GNFM2	31	WARD DEVELOPMENT/COUNTRY CLUB HOMES	169,702.00	RNS
16-676	10/20/2016	CP36310000 0030	583 S WALNUT STREET	1		GNFM2	30	WARD DEVELOPMENT/COUNTRY CLUB HOMES	170,619.00	RNS
16-677	10/20/2016	CP36310000 0029	589 S WALNUT STREET	1		GNFM2	29	WARD DEVELOPMENT/COUNTRY CLUB HOMES	169,702.00	RNS
16-726	10/25/2016	CP13520000 0033	28501 W 162ND PLACE	1		CPSP4	33	MARTENS FAMILY ENTER./GARDNER PROPERTY PARTNERS	189,918.00	RNS
16-727	10/25/2016	CP13520000 0043	28616 W 162ND PLACE	1		CPSP4	43	MARTENS FAMILY ENTER./GARDNER PROPERTY PARTNERS	189,918.00	RNS
16-728	10/28/2016	CP13520000 0046	28604 W 162ND PLACE	1		CPSP4	46	MARTENS FAMILY ENTER./GARDNER PROPERTY PARTNERS	185,962.00	RNS
16-706	10/20/2016	CP78080000 0006	700 W SHAWNEE COURT	1		RWPT9	06	DESIGN HOMES, INC/ROGLER HOLDINGS LLC	104,591.00	RNS
16-707	10/20/2016	CP78080000 0006	704 W SHAWNEE COURT	1		RWPT9	06	DESIGN HOMES, INC/ROGLER HOLDINGS LLC	125,525.00	RNS
16-708	10/20/2016	CP78080000 0006	708 W SHAWNEE COURT	1		RWPT9	06	DESIGN HOMES, INC/ROGLER HOLDINGS LLC	12,525.00	RNS
16-709	10/20/2016	CP78080000 0006	712 W SHAWNEE COURT	1		RWPT9	06	DESIGN HOMES, INC/ROGLER HOLDINGS LLC	104,591.00	RNS
MISCELLANEOUS										
16-645	10/12/2016	CP84200000 0164	415 W BLUEBIRD STREET				164	ESTHER WILLIAMS POOLS/LINDEN	28,750.00	RPOL
16-646	10/12/2016	CP99680000 0178	588 E PAWNEE LANE				178	ESTHER WILLIAMS POOLS/HIGGINS	36,000.00	RPOL
16-650	10/13/2016	CP36270001 0004	707 ALDER STREET				04/01	SUNSMART TECHNOLOGIES/HANKEL	12,000.00	RELC
16-653	10/6/2016	CP83550000 0032	16920 INGRID STREET				32	ROYAL FENCE DESIGN/CHOWNING	6,500.00	RFEN
16-654	10/6/2016	CP13520000 0029	28500 W 162ND TERRACE				29	ROYAL FENCE DESIGN/BROWN	3,550.00	RFEN
16-664	10/4/2016	CP51000000 0160B	202 E MAIN STREET				160B	COMPLETE CONSTRUCTION SERVICES/HAILS	49,410.00	CREM
16-666	10/3/2016	CP72500000 0361	720 E PARMA WAY				361	PRO DECK & PATIO/COFFMAN	25,000.00	RDCK
16-678	10/4/2016	CF231430-3007	1100 E SANTA FE STREET LOT 394				3007	HUTCHISON/C.L.S. INVESTMENT/HUTCHISON	1,000.00	RFEN
16-679	10/11/2016	CP59000000 0051	16518 AGNES STREET				51	HAILS-OWNER	2,500.00	
16-682	10/5/2016	CP66000000 0016	160 W SHAWNEE STREET				16	5-STAR ROOFING/COOPER	6,900.00	RRF
16-683	10/5/2016	CP79000000 0012	18413 S ASH STREET				12/05	YAGER-OWNER	1,400.00	RFEN
16-684	10/5/2016	CP66960001 0002	125 N MOONLIGHT ROAD				02/01	HEARTLAND PLUMBING/AJOS	100.00	CPLM
16-685	10/5/2016	CP02000000 0162	28860 W 184TH STREET				162	ADAMSON-OWNER	3,000.00	RDCK
16-686	10/6/2016	CP84200000 0107	391 W MOCKINGBIRD STREET				107	MORGAN JACOBS GENERAL/COX	3,800.00	RRF
16-687	10/6/2016	CP84400000 0058	16219 KILL CREEK ROAD				58	FISHER-OWNER	3,780.00	RFEN
16-688	10/6/2016	CF221424-2001	136 E WASHINGTON ST -GRANGE				2001	SANTA FE A/C/JOHNSON COUNTY FREE FAIR ASSOCIATION	3,907.00	CMCH
16-691	10/6/2016	CF231430-3007	1199 E SANTA FE STREET LOT 265				3007	RODRIGUEZ MECHANICAL CONTRACT./C.L.S. INVESTMENT	250.00	RPLB
16-692	10/11/2016	CP83500000 0026	464 N CHERRY STREET				26	THE BEARDED PLUMBER/MCINTIRE	245.00	RPLB
16-693	10/11/2016	CP26000000 0032	18417 JUNIPER TERRACE				32	EMERSON ENTERPRISES/HENDRICKS	13,802.00	RRF
16-694	10/11/2016	CP26000000 0095	29313 W 185TH STREET				95	EMERSON ENTERPRISES/TAYLOR	9,313.00	RRF
16-695	10/11/2016	CF231430-3007	1199 E SANTA FE STREET LOT 265				3007	ALL WEATHER CONTROL/C.L.S. INVESTMENT	2,883.00	RMEC
16-696	10/11/2016	CF231430-3007	1199 E SANTA FE STREET LOT 164				3007	ALL WEATHER CONTROL/C.L.S. INVESTMENT	2,883.00	RMEC
16-697	10/11/2016	CP81400002 0002	215 W PARK STREET				02/02	RECREATION WHOLESAL/SUTTON	3,995.00	RFEN
16-698	10/12/2016	CP03000000 0004A	310 E PARK STREET				4A	5-STAR ROOFING/FRECH	5,200.00	RRF
16-699	10/14/2016	CP36260006 003	811 N CEDAR STREET				03/06	DONNELL-OWNER	1,000.00	RDCK
16-700	10/13/2016	CP26000000 0035	18409 S JUNIPER STREET				35	DAVID SKEELS CONSTRUCTION/DAINS	3,200.00	RRF
16-701	10/13/2016-sign	CP66950002 0001	205 N MOONLIGHT ROAD				01/02	BRISTOL PARTNERS-OWNER	500.00	SIGN
16-702	10/13/2016	CP09000000 0037	230 N MAPLE STREET				37	FOUNDATION RECOVERY SYSTEM GFM/NUESSEN	12,123.00	REST
16-704	10/13/2016	CP13700005 0017	636 S WOODSON LANE				17/05	SANTA FE A/C /NEEDHAM	2,956.00	RMEC
16-705	10/14/2016	CF221423-4029	220 W MAIN STREET				4029	CHARLIE BRUNKER EXCAVATING/ALLEN	2,600.00	RRF
16-710	10/14/2016	CP22000004 0015	17341 AGNES STREET				15/04	BOLING-OWNER	1,000.00	RFEN
16-711	10/14/2016	CP13520000 0032	28401 W 162ND PL					PATRIOT FENCE/MARTENS FAMILY ENTERPRISE	3,606.00	RFEN
16-712	10/17/2016	CP28200003 0003	130 W COLLEEN COURT				03/03	THE BEARDED PLUMBER/EICHMAN	245.00	RPLB
16-713	10/17/2016	CP28800003 0007	543 N ELM STREET				07/03	ANTHONY PLUMBING & HEATING/LIU	5,839.00	RPLB
16-714	10/17/2016	CP94600000 0001	101 N PEAR STREET				01	REEVES-OWNER	1,500.00	RDCK
16-715	10/18/2016	CP99800000 0332	630 E LAKOTA STREET				332	ROYAL FENCE DESIGN/HANNA	5,225.00	RFEN
16-716	10/18/2016	CP99800000 0333	640 E LAKOTA STREET				333	ROYAL FENCE DESIGN/RASMUSSEN	2,285.00	RFEN
16-717	10/19/2016	CP64270000 0001	400 S MOONLIGHT RD				01	GUARDIAN HEATING & COOLING/TPAF IV MOONLIGHT LLC	4,860.00	CMEC
16-718	10/19/2016	CP27710000 0082	18473 BUTTERNUT STREET				82	TOP NOTCH/SHAVER	3,923.00	RMEC
16-719	10/19/2016	CF231430-3007	1199 E SANTA FE LOT 53				3007	ANTHONY PLUMBING & HEATING/C.L.S.-ADAMS-OWNER	3,785.00	RMEC
16-720	Sign Permit									
16-721	10/19/2016	CF231430-3007	1199 E SANTA FE LOT 269				3007	SANTA FE A/C/C.L.S. INVESTMENT	3,597.00	RMEC
16-722	10/20/2016	CP94600000 0070	308 N LAUREL STREET				70	HEARTLAND FENCE KC/ROGLER HOLDINGS	2,645.00	RFEN
16-723	10/20/2016	CP94600000 0039	525 W WASHINGTON STREET				39	HEARTLAND FENCE KC/TURNER	2,795.00	RFEN
16-725	10/20/2016	CP02000000 0113	18440 S MULBERRY STREET				113	HEARTLAND PLUMBING/HERNDON	100.00	RPLB
16-729	10/24/2016	CP66000000 0019	216 W SHAWNEE STREET				19	STEVE WEST ROOFING/DONOVAN	6,400.00	RRF

16-730	10/25/2016	CF221423-4037	102 W MAIN STREET	4037	JIM PATE/102 W MAIN STREET TRUST	0.00	D
16-731	10/24/2016	CP79000002 0011	29708 W 184TH STREET	11/02	SLAGLE PROPERTY IMPROVEMENTS/JONES	3,180.00	RFEN
16-732	10/24/2016	CP59000000 0055	16466 AGNES STREET	55	ELEMENTS SPRINKLER CO/HS HOMES LLC	2,700.00	RIRR
16-742	10/25/2016	CP39000000 0001C	104 W SHAWNEE STREET	1C	PETERSEN PLUMBING/SHAWNEE APARTMENTS, LLC	200.00	CPLB
16-743	New Residential Home submitted 10/25/16						
16-744	10/26/2016	CP13500000 0011	28625 W 159TH TERRACE	11	ASAP SERVICES/DAN HECKE CONSTRUCTION	3,000.00	RIRR
16-745	10/27/2016	CP27000000 0008	117 N PINE STREET	08	O'MALLEY-OWNER	1,500.00	RFEN
16-746	Sign Permit						
16-749	10/31/2016	CP99680000 0203	511 E WILLOW STREET	203	MANN FENCE CO/ELLIS	5,000.00	RFEN

OCTOBER RESIDENTIAL BUILDING PERMIT ACTIVITY

Permit Number	Issue Date	Address	Subdivision	Lot/ Block	# of Units	Builder/Owner	Valuation	Const. Type
16-584	10/10/2016	31812 W 172ND STREET	SJHL2	109	1	SALLEE HOMES/RL REAL ESTATE INVESTMENTS	181,379.00	RNS
16-585	10/10/2016	31828 W 172ND STREET	SJHL2	110	1	SALLEE HOMES/RL REAL ESTATE INVESTMENTS	185,890.00	RNS
16-586	10/10/2016	17180 PRATT STREET	SJHL2	112	1	SALLEE HOMES/RL REAL ESTATE INVESTMENTS	181,379.00	RNS
16-587	10/10/2016	17158 KILL CREEK ROAD	SJHL2	86	1	SALLEE HOMES/RL REAL ESTATE INVESTMENTS	138,705.00	RNS
16-588	10/10/2016	17163 KILL CREEK ROAD	SJHL2	119	1	SALLEE HOMES/RL REAL ESTATE INVESTMENTS	185,890.00	RNS
16-589	10/10/2016	17169 KILL CREEK ROAD	SJHL2	120	1	SALLEE HOMES/RL REAL ESTATE INVESTMENTS	138,705.00	RNS
16-656	10/19/2016	16442 AGNES STREET	MGVL	61	1	CALYN, INC/GATLIN	230,728.00	RNS
16-668	10/25/2016	535 S WALNUT STREET	GNFM2	38	1	WARD DEVELOPMENT/COUNTRY CLUB HOMES	169,702.00	RNS
16-669	10/25/2016	541 S WALNUT STREET	GNFM2	37	1	WARD DEVELOPMENT/COUNTRY CLUB HOMES	170,619.00	RNS
16-670	10/25/2016	547 S WALNUT STREET	GNFM2	36	1	WARD DEVELOPMENT/COUNTRY CLUB HOMES	170,619.00	RNS
16-671	10/25/2016	553 S WALNUT STREET	GNFM2	35	1	WARD DEVELOPMENT/COUNTRY CLUB HOMES	169,702.00	RNS
16-672	10/20/2016	559 S WALNUT STREET	GNFM2	34	1	WARD DEVELOPMENT/COUNTRY CLUB HOMES	169,702.00	RNS
16-673	10/20/2016	565 S WALNUT STREET	GNFM2	33	1	WARD DEVELOPMENT/COUNTRY CLUB HOMES	169,702.00	RNS
16-674	10/20/2016	571 S WALNUT STREET	GNFM2	32	1	WARD DEVELOPMENT/COUNTRY CLUB HOMES	169,702.00	RNS
16-675	10/20/2016	577 S WALNUT STREET	GNFM2	31	1	WARD DEVELOPMENT/COUNTRY CLUB HOMES	169,702.00	RNS
16-676	10/20/2016	583 S WALNUT STREET	GNFM2	30	1	WARD DEVELOPMENT/COUNTRY CLUB HOMES	170,619.00	RNS
16-677	10/20/2016	589 S WALNUT STREET	GNFM2	29	1	WARD DEVELOPMENT/COUNTRY CLUB HOMES	169,702.00	RNS
16-706	10/20/2016	700 W SHAWNEE COURT	RWPT9	06	1	DESIGN HOMES, INC/ROGLER HOLDINGS LLC	104,591.00	RNS
16-707	10/20/2016	704 W SHAWNEE COURT	RWPT9	06	1	DESIGN HOMES, INC/ROGLER HOLDINGS LLC	125,525.00	RNS
16-708	10/20/2016	708 W SHAWNEE COURT	RWPT9	06	1	DESIGN HOMES, INC/ROGLER HOLDINGS LLC	12,525.00	RNS
16-709	10/20/2016	712 W SHAWNEE COURT	RWPT9	06	1	DESIGN HOMES, INC/ROGLER HOLDINGS LLC	104,591.00	RNS
16-726	10/25/2016	28501 W 162ND PLACE	CPSP4	33	1	MARTENS FAMILY ENTER./GARDNER PROPERTY P ^A	189,918.00	RNS
16-727	10/25/2016	28616 W 162ND PLACE	CPSP4	43	1	MARTENS FAMILY ENTER./GARDNER PROPERTY P ^A	189,918.00	RNS
16-728	10/28/2016	28604 W 162ND PLACE	CPSP4	46	1	MARTENS FAMILY ENTER./GARDNER PROPERTY P ^A	185,962.00	RNS
							3,855,477.00	

Monthly Totals:

24	New Single Family Residential	(RNS)
0	New Two-Family Residential	(RND)
0	New Multi-Family Residential	(RNM)

Year-to-Date Totals:

Permits	Units
78	73
3	6
0	0
81	79

2015-2016 RESIDENTIAL PERMIT COMPARISON

OCTOBER SUMMARY

Single Family	Jan.	Feb.	Mar.	Apr.	May	June	July	Aug.	Sept.	Oct.	Nov.	Dec.	TOTALS
Month 2015	2	2	4	1	9	9	5	4	2	16	7	1	62
Month 2016	4	9	8	5	7	8	3	16	2	24			86

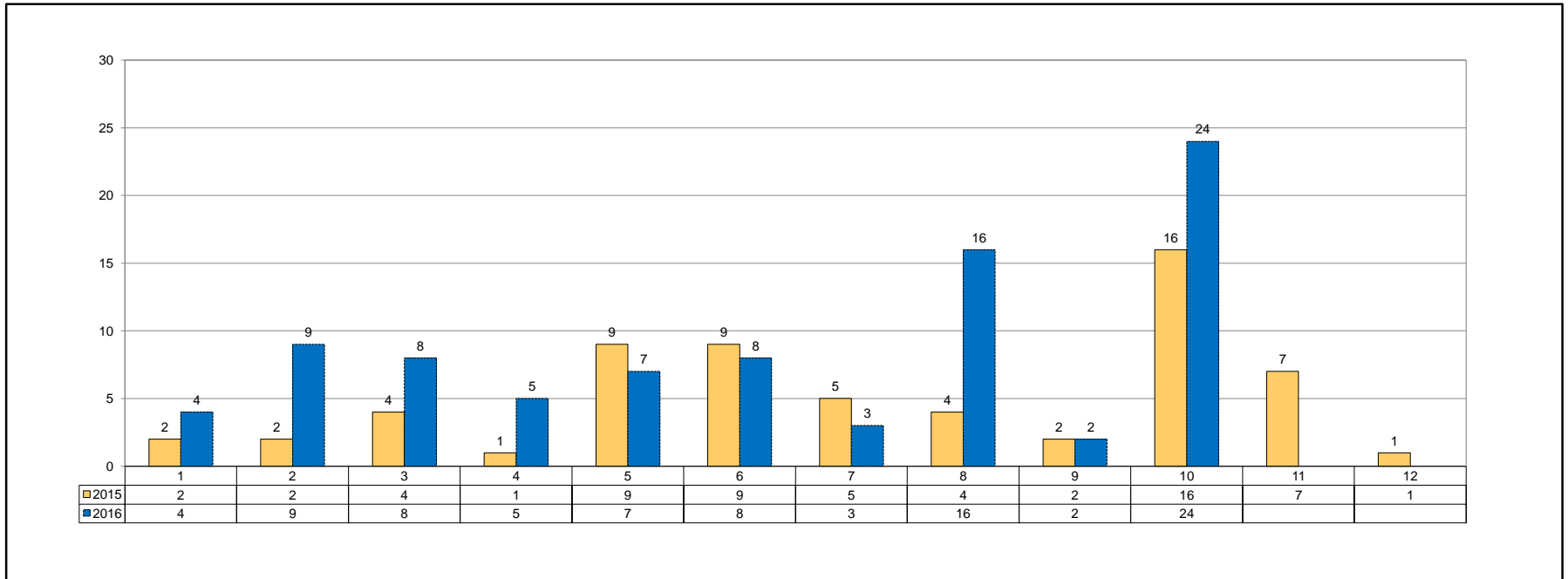

Duplex & Multi-Family	January	February	March	April	May	June	July	August	September	October	November	December	TOTALS
Month 2015	0 permits/ 0 units	0 permits/ 0 units	0 permits/ 0 units	0 permits/ 0 units	0 permits/ 0 units	2 permits/ 4 units	0 permits/ 0 units	0 permits/ 0 units	0 permits/ 0 units	0 permits/ 0 units	0 permits/ 0 units	1 permits/ 2 units	3 permits/ 6 units
Month 2016	3 permits/ 72 units	0 permits/ 0 units	0 permits/ 0 units	0 permits/ 0 units	0 permits/ 0 units	0 permits/ 0 units	0 permits/ 0 units	0 permits/ 0 units	0 permits/ 0 units	0 permits/ 0 units	0 permits/ 0 units	0 permits/ 0 units	3 permits/ 72 units

APPLICATION TYPE CODES

Automotive Service	CO12
Churches	CO2
Comm-Addition	CAD
Comm-Electric	CELC
Comm-Exterior Site	CEXT
Comm-Grading	CGRD
Comm-Irrigation	CIRR
Comm-Mechanical	CMEC
Comm-Plumbing	CPLB
Comm-Remodel	CREM
Comm-Shell	CSHL
Comm-Tenant Finish	TFN
Commercial Accessory Building	CACC
Commercial Fence	CFEN
Commercial Pool	CPOL
Demo Non-Residential	D1
Demo Single-Family	D2
Demo Three & Four Family	D4
Demo Two-Family	D3
Demo 5 or More Units	D5
Exterior Community Event	EVNT
Fire Suppression	FSUP
Hospitals & Health Care	CO3
Hotels/Motels	CO4
Industrial	CO5
Land Use Permit	LNDU
Mobile HomeSet-Up	MH1
New Infrastructure	PW1
New Mobile Home	MH1
Office and Banks	CO6
Other Non-Residential	CO7
Parking Garages	CO9
Public Safety	CO15
Rec/Social Buildings	CO1
Residential Accessory Building	RACC
Residential Addition	RADD
Residential Alteration/Remodel	RALT
Residential Deck	RDCK
Residential Electric	RELC
Residential Exterior Site	REXT
Residential Fence	RFEN
Residential Irrigation	RIRR
Residential Mechanical	RMCH
Residential New Duplex	RND
Residential New Single Family	RNS
Residential New Single Family Re-Issue	RNSR
Residential New Re-Issue	RNRI
Residential Misc Permit Renewal	RMPR
Residential New 3-4 Units	RNM
Residential New 5 or More Units	RNM5
Residential Plumbing	RPLB
Residential Pool	RPOL
Residential Roof	RROF
Restaurant	CO14
Retail	CO13
Schools	CO11
Short Term Special Use Permit	STSU
Sign	SIGN
Utilities & Public Works	CO10

PERMIT TYPE CODES

Commercial Accessory Building	CASC
Commercial Electric Meter	CEL
Commercial Electric Permit	CEL
Commercial Electric Temp	CET
Commercial Fence	CFEN
Commercial H2O Meter	CWM
Commercial H2O System Dev	WSD
Commercial Irrigation	CIR
Commercial Mechanical	CMCH
Commercial New	CN
Commercial New-No PR	CN1
Commercial Plumbing	CPLM
Commercial Pool	CPOL
Commercial Sewer Sys Dev	CSS
Commercial - Tenant Finish	TFN
Demo	D
Elec System Development	ESD
Exterior Community Event	EVNT
Fire Suppression	FSUP
Land Use Permit	LNDU
Mobile Homes	MN
Public Works Inspections	PW1
Residential Accessory Building	RASC
Residential Addition	RADD
Residential Alteration	RALT
Residential Deck	RDK
Residential Elec Mtr	REM
Residential Elec Temp	RET
Residential Electric Permit	RE
Residential Exterior Site	REST
Residential Fence	RFEN
Residential Irrigation	RIRR
Residential Mechanical	RMEC
Residential New	RN
Residential Plumbing	RPLB
Residential Pool	RPOL
Residential Roof	RRF
Residential Swr Sys Dev	RSSD
Residential Water Meter	RWM
Residential Wtr Sys Develop	RWSD
Residential New Re-Issue	RNRI
Residential Misc Permit Renewal	RMPR
Sewer Tap Permit	SWR
Short Term Special Use Permit	STSU
Sign	RSGN

Subdivision	Code	Subdivision	Code
ALDER ADDITION	ALDR	GARDNER MANOR BLK 1	GMNR1
ASPEN CREEK I-IV	APCK "1" to "4"	GARDNER MANOR BLK 3 (1)	GMNR2
AUSTIN RESERVE	ASRV	GARDNER MANOR BLK 3 (2)	GMNR4
BARBEN LANDING	BBLD	GARDNER MANOR BLK 5	GMNR3
BIGELOW PLACE	BGPL	GARDNER MEDICAL CENTER ADD	GMED
BIGELOW'S ADDITION	BGAD	GARDNER NATIONAL BANK	GDNL
BIGELOW'S SUBDIVISION	BGSB	GARDNER RETAIL PLAZA	GRPL
BLAKEMANS ADDITION	BLKM	GARDNER RETAIL PLAZA SECOND PLAT	GRPL2
BRITTANY MANOR	BRIT	GARDNER TOWN CENTER SQUARE	GDSQ
BROOKSIDE	BKSD	GARDNER TRUCK PLAZA 1ST-3RD PLAT	GTRK "1" to "3"
CENTER STREET COMMONS	CSCM	GAULT'S ADDITION	GALT1
CHANDLOR FARMS	CHFM	GAULT'S ADDITION LT A	GALT1A
CLAY STREET	CLAY	GAULT'S 2ND-3RD ADDITION	GALT "1" or "2"
COPPER SPRINGS I-IV	CPSP "1" TO "4"	GAULTCREST	GLTC
COTTAGE CREEK I-V	CTCK "1" to "5"	GAULTCREST REPLAT	GLTC2
COTTAGE PARK I-VIII	CTPK "1" to "8"	GENESIS CREEK ADDITION NO.1-NO.3	GNCK "1" to "3"
COTTAGE PARK WEST	CTPW "1" to "25"	GENESIS CREEK ESTATES NO. 1-NO. 3	GNCE "1" to "3"
10TH PLAT-25TH PLAT		GENESIS FARMS ADDITION NO. 1- NO. 2	GNFM "1" or "2"
COUNTRY HAVEN ESTATE	CTHV	GNBS BUSINESS PARK I-II	GNBS "1" or "2"
CRAMER ADDITION	CRMR	HOLTGRAVER ADDITION	HTGR
DOLISIS ADDITION REPLAT	DOLI	HORIZON TRAILS	HZTRL
DOLISIS ADDITION REPLAT REPLAT	DOLI2	JAMESTOWN I-II	JTWN "1" or "2"
DOUBLE GATE I-VII	DBGT "1" to "7"	JOHNSON'S SUBDIVISION	JHSN
ELEMENTARY ON MADISON	ELMD	KANE STREET	KANE
ELM STREET	ELMS	KATE INDUSTRIAL PARK	KIPK
EVERGREEN PARK I-II	EVPK "1" or "2"	KEN'S EXPRESS	KENS
EYERLYS SUBDIVISION	EYLY1	KING OF KINGS LUTHERAN CHURCH	KING
EYERLYS 2ND SUBDIVISION	EYLY2	KURKOWSKI ADDITION	KURK
FAIRFIELD I-II	FRFD "1" or "2"	LANESFIELD	LANE
FARRINGTON PLACE I-III	FRPL "1" to "3"	LAWRENCE'S ADDITION	LAWR
FELLOWSHIP ACRES OF GARDNER	FSAC	LINCOLN LANDING I-III	LNLD "1" or "2"
FOUNTAIN GATE I-III	FNGT "1" to "3"	LINCOLN TERRACE ADDITION	LNTR
FUEL EXPRESS	FUELX	LINDENWOOD	LDWD
GARDNER AUTO BODY & STORAGE	GABS	LINDENWOOD REPLAT OF	LDWDR
GARDNER BUSINESS PARK 1ST PLAT	GBPK1	MADISON FARMS	MDFM
GARDNER BUSINESS PARK 3RD PLAT	GBPK3	MADISON PARK 1ST & 2ND PLAT	MDPK "1" or "2"
GARDNER DISTRICT OFFICE BLDG	#231	MADISON RESERVE	MDRV
GARDNER ELEMENTARY SCHOOL	GDEL	MAIN STREET	MAIN
GARDNER GOLF COURSE EST	GOLF	MAPLEWOOD PLACE	MWPL
GARDNER HEIGHTS 1ST PLAT	GHGT1	MCDANIELD PLACE	MCDN
GARDNER HEIGHTS 2ND PLAT	GHGT2	MEADOWBROOK ACRES	MBAR
GARDNER LAKE LOTS	GLAK	MEADOWS OF ASPEN CREEK	MDAC

MEADOWS 1ST-5TH	MDWS "1" to "5"	RHOADS ADDITION	RHOD
MEDICALDGES ADDITION NO.1	MDLG	ROBERT KRAMER MEMORIAL PLAT	RKMEM
MEGAN VALLEY	MGVL	SACRED HEART CHURCH	SHCH
MEL-MAC ACRES I	MMAC1	SALLY DOLLARS SUBDIVISION	SAL\$
MEL-MAC ACRES LT 3-6A	MMAC2	SANTA FE COURT	SFCT
MENGS FIRST ADDITION	MENG	SANTA FE STORAGE	SFST
MOONLIGHT APARTMENTS I-III	MLAP "1" to "3"	SCHOOL HOUSE SQUARE N SHAWNEE	SCHL
MOONLIGHT BUSINESS CENTER I-III	MNBC "1" to "3"	SHAWNEE ST	SHAW
MOONLIGHT BUSINESS PARK I-III	MNBP "1" to "3"	SHEAN'S CROSSING	SHNCR
MOONLIGHT GARDENS I-II	MNGR "1" or "2"	SHEAN'S SETTLEMENT	SHEN
MOONLIGHT PLAZA CENTER	MPCR	SHERMAN ESTATES	SHER
MOONLIGHT PLAZA FIRST PLAT	MNPL1	SINGH FOOD AND GAS SERVICES	SING
MOONLIGHT RIDGE I-III	MLRG "1" to "3"	SPONABLES FIRST-FIFTH ADDITION	SPON "1" to "5"
MOONLIGHT TERRACE	MNTR	ST JOHN'S HIGHLANDS 1-2	SJHL "1" or "2"
MORLAND HEIGHTS	MRLH	ST JOHNS TRACE I-IV	SJTR "1" to "4"
NEW CENTURY BUS CNTR ADD NO 1	NCBC1	STONE CREEK 1ST PLAT	STCK
NEW CNETURY BUS CTR FIRST PLAT	NCBC1	STONEBROOKE PLACE I-III	SBPL "1" to "3"
NEW CENTURY PLAZA NO. 1-3	NCPL "1" to "3"	SUBURBAN HOMES	SBRB
NEW GARDNER ELEMENTARY SCHOOL	GESC	SUNSET RIDGE I-V	SSRG "1" to "5"
NEW GARDNER HIGH SCHOOL	GEHS	SUPERBIRD RANCH	SPBRD
NEW LIFE COMMUNITY CHURCH ADD	NWLF	SYCAMORE STREET	SYCA
NORTHWEST INDUSTRIAL PARK	NWIP	SYMPHONY FARMS I-II	SYMP "1" or "2"
OAKWOOD MANOR 1ST-2ND PLAT	OKMN "1" or "2"	THE HORTING ESTATE	HORT
PARK STREET	PARK	THE RESERVE AT WAVERLY PT	RWPT "1" to "6"
PARMA	PARM1	FIRST-SIXTH PLAT	
PARMA LT 1-2-150	PARM2	THE VILLAS OF FOUNTAIN GATE	VFGT
PINEWOOD FIRST-SECOND PLAT	PNWD "1" or "2"	THUNDERBIRD MEADOWS	TBRD
PIONEER RIDGE MIDDLE SCHOOL	PRMS	TRAILS DIVIDE	TRAL
PLUM CREEK I-IV	PLCK "1" to "4"	TRIEBEL ADDITION	TREB
PLUM CREEK ESTATES I-II	PLCE "1" or "2"	UNIVERSITY PARK ADDITION NO. 1-2	UVPK "1" or "2"
PLUM CREEK MANOR	PLCM	WARREN STREET	WARN
PLUM CREEK PUBLIC SAFETY CENTR	PCPS	WASHINGTON STREET	WASH
PLUM CREEK VILLAGE	PCVL1	WAVERLY POINTE, FIRST & SECOND PLAT	WVPT "1" or "2"
PLUM CREEK VILLAGE REPLAT	PCVL2	WEST SIDE PLAZA	WPLZ
PRAIRIE CROSSING	PRCR	WHEATRIDGE MIDDLE SCHOOL	WRMS
PRAIRIEBROOKE	PRBR	WHITE ACRES	WACR
PRAIRIEBROOKE VILLAGE	PBVL	WILDCAT RUN I-IV	WCRN "1" to "4"
PUMPKIN RIDGE I-IV	PKRG "1" to "4"	WILLOW BROOKE ESTATES I-V	WLBK "1" to "4"
QUAIL MEADOWS	QLMWS	WILLOW CHASE I-III	WLCH "1" to "3"
QUAIL RUN	QLRN	WILLOW SPRINGS I-VII	WLSP "1" to "7"
REPLAT GARDNER LAKE LTS BLK 19	GLAK2	WINWOOD PARK I-IV	WWPK "1" to "4"
REPLAT OF WESTHAVEN	WEST		